



SAM HOUSTON STATE BASEBALL RECORD BOOK

(UPDATED JUNE 2019)

YEAR-BY-YEAR TEAM RECORD

Year	Head Coach	Season W-L-T	Conf. W-L-T	Conf. Finish	Postseason
NAIA INDEPENDENT					
1949	Hap Malone	15-5			
1950	Hap Malone	19-9			
1951	Hap Malone	11-13			
1952	Hap Malone	11-14			
1953	Hap Malone	14-11			
1954	Hap Malone	20-7			
1955	Hap Malone	12-15			
1956	Hap Malone	10-18			
1957	Ray Bengé	17-8			
1958	Ray Bengé	15-6			
1959	Ray Bengé	13-3			
1960	Ray Bengé	23-11			NAIA World Series
1961	Ray Bengé	19-11			NAIA World Series
1962	Ray Bengé	22-11			NAIA World Series
1963	Ray Bengé	27-8			NAIA World Series
1964	Ray Bengé	27-8			NAIA World Series
1965	Ray Bengé	22-8			NAIA World Series
1966	Ray Bengé	16-12			
1967	Ray Bengé	20-7			
1968	Ray Bengé	16-9			
1969	Bob Britt	24-11			NAIA Area Playoffs
1970	Bob Britt	33-9			NAIA Area Playoffs
1971	Bob Britt	23-18			
1972	Bob Britt	33-13			NAIA World Series
1973	Bob Britt	27-12			
1974	Bob Britt	42-11			NAIA World Series
1975	Bob Britt	43-14			NAIA World Series
1976	John Skeeters	30-20			
1977	John Skeeters	37-16			
1978	John Skeeters	33-20-1			
1979	John Skeeters	38-14			NAIA Area Playoffs
1980	John Skeeters	40-16			NAIA Area Playoffs
1981	John Skeeters	38-18			NAIA Area Playoffs
1982	John Skeeters	33-23			NAIA Area Playoffs
1983	John Skeeters	33-23-1			
NCAA DIVISION II INDEPENDENT					
1984	John Skeeters	42-18			NCAA Div. II Regionals
GULF STAR CONFERENCE					
<i>(NCAA Division II)</i>					
1985	John Skeeters	35-21	12-6	1st	NCAA Div. II Regionals
1986	John Skeeters	45-17	16-4	1st	NCAA Div. II Regionals
<i>(NCAA Division I)</i>					
1987	John Skeeters	44-18-1	17-3	1st	NCAA Regionals



John Skeeters managed Sam Houston for 27 seasons (1977-02), winning 860 games. The longtime skipper led the Kats to four NAIA Area Playoffs, three NCAA Division II Regionals and three NCAA Regionals during his tenure.



Sam Houston called Holleman Field home from 1948-2005. The baseball program returned after a 20-year absence in 1949, winning 15 of its first 20 games at the facility.



Sam Houston knocked off No. 2 Miami, 5-4, in the team's third-ever NCAA Division I Regional on May 23, 1996 at the University of Texas.



The 2017 Bearkats recorded the program's first NCAA Super Regional berth, capturing the NCAA Lubbock Regional by winning three-straight games including a pair vs. host Texas Tech. The team's 45 wins marked the most in team history.

Year	Head Coach	Season W-L-T	Conf. W-L-T	Conf. Finish	Postseason
SOUTHLAND CONFERENCE					
<i>(NCAA Division I)</i>					
1988	John Skeeters	32-25	11-10	4th	
1989	John Skeeters	31-23	13-5	1st	NCAA Regionals
1990	John Skeeters	34-22-1	11-6	2nd	
1991	John Skeeters	33-17	9-5	2nd	
1992	John Skeeters	28-28	10-11	4th	
1993	John Skeeters	30-26	13-9	4th	Southland Tournament
1994	John Skeeters	29-24	15-9	2nd	Southland Tournament
1995	John Skeeters	22-32	10-14	6th	
1996	John Skeeters	31-29	15-15	4th	Southland Tournament NCAA Regionals
1997	John Skeeters	26-27	17-11	3rd	Southland Tournament
1998	John Skeeters	29-28	12-10	6th	Southland Tournament
1999	John Skeeters	22-33	8-19	9th	
2000	John Skeeters	25-29	14-13	6th	Southland Tournament
2001	John Skeeters	19-31	8-19	9th	
2002	John Skeeters	21-33	9-18	9th	
2003	Chris Rupp	20-33	9-18	8th	
2004	Chris Rupp	19-30-1	11-14	7th	
2005	Chris Rupp	24-29-2	13-14	6th	
2006	Chris Rupp	23-31	12-18	9th	
2007	Mark Johnson	40-24	18-12	4th	Southland Tournament NCAA Regionals
2008	Mark Johnson	37-25	18-12	4th	Southland Tournament NCAA Regionals
2009	Mark Johnson	36-24	18-14	7th	Southland Tournament NCAA Regionals
2010	Mark Johnson	19-36	11-22	10th	
2011	Mark Johnson	35-24	17-16	5th	Southland Tournament
2012	David Pierce	40-22	24-9	1st	Southland Tournament NCAA Regionals
2013	David Pierce	38-22	20-7	1st	Southland Tournament NCAA Regionals
2014	David Pierce	43-19	22-8	1st	Southland Tournament NCAA Regionals
2015	Matt Deggs	31-28	17-12	5th	Southland Tournament
2016	Matt Deggs	42-22	24-6	1st	Southland Tournament NCAA Regionals
2017	Matt Deggs	44-23	19-11	3rd	Southland Tournament NCAA Regionals NCAA Super Regionals
2018	Matt Deggs	39-20	24-6	1st	Southland Tournament
2019	Matt Deggs	31-25	20-10	1st	Southland Tournament

NCAA POSTSEASON HISTORY

1987 NCAA Austin Regional - 3rd place

5-21-87	Oklahoma	W	5-1
5-22-87	Houston	L	4-8
5-23-87	Indiana State	W	10-8
5-23-87	Houston	L	0-4

1989 NCAA Austin Regional - 5th place

5-26-89	Oklahoma State	L	5-6
5-27-89	New Orleans	L	4-8

1996 NCAA Austin Regional - 3rd place



5-23-96	Miami (FL)	W	5-4
5-24-96	Texas	L	2-4
5-25-96	UCLA	L	8-10

2007 NCAA Oxford (Miss.) Regional - 2nd place

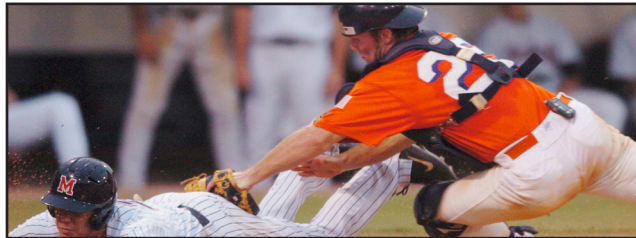

6-01-07	Ole Miss	L	5-14
6-02-07	Troy	W	5-4
6-03-07	Southern Miss (11 inn.)	W	12-11
6-03-07	Ole Miss	L	13-21

2008 NCAA Houston (Rice) Regional - 4th place



5-30-08	Rice	L	2-3
5-31-08	Texas	L	3-13

2009 Houston (Rice) Regional - 4th place



5-29-09	Rice	L	2-5
5-30-09	Xavier	L	6-9

2012 Houston (Rice) Regional - 2nd place



6-01-12	Arkansas	L	4-5
6-02-12	Prairie View A&M	W	4-2
6-03-12	Rice	W	4-1
6-03-12	Arkansas	L	1-5

2013 NCAA Baton Rouge Regional - 3rd place



5-31-13	Louisiana	W	4-2
6-01-13	LSU	L	5-8
6-02-13	Louisiana	L	5-7

2014 NCAA Fort Worth Regional - 2nd place



5-30-14	Dallas Baptist	W	2-1
5-31-14	TCU (22 inn.)	L	3-2
6-01-14	Siena	W	9-2
6-01-14	TCU	L	6-1

2016 NCAA Lafayette (Louisiana) Regional - 3rd place



6-03-16	Arizona	L	7-3
6-04-16	Princeton	W	7-2
6-05-16	Arizona	L	6-5

2017 NCAA Lubbock Regional - 1st place



6-02-17	Arizona	W	5-4
6-03-17	Texas Tech	L	6-0
6-04-17	Arizona	W	9-3
6-04-17	Texas Tech	W	9-8
6-05-17	Texas Tech	W	4-3

2017 NCAA Tallahassee Super Regional

6-10-17	Florida State	L	7-6
6-11-17	Florida State	L	19-0

NCAA DIVISION II REGIONALS

1984 Brookings, SD - 5th place

5-17-84	Missouri-St. Louis	L	2-5
5-18-84	Lewis (IL)	L	8-24

1985 Romeville, IL - 3rd place

5-16-85	SIU-Edwardsville	L	4-8
5-17-85	Lewis (IL)	W	12-3
5-18-85	Mankato State (MN)	W	13-5
5-18-85	SIU-Edwardsville	L	3-4

1986 Troy, AL - 3rd place

5-15-86	Troy State	L	7-8
5-16-86	SIU-Edwardsville	W	13-7
5-16-86	Jacksonville State	W	8-6
5-17-86	Troy State	L	4-6

SOUTHLAND CONFERENCE TOURNAMENT HISTORY

1993 Natchitoches, La. (No. 3 seed) - Runner-up

5-15-93	UT Arlington	W	4-1
5-16-93	McNeese	L	1-11
5-17-93	UT Arlington	W	6-1
5-17-93	McNeese	L	2-3

1994 Natchitoches, La. (No. 2 seed) - 4th place

5-15-94	UTSA	L	2-3
5-16-94	Northwestern State	L	4-7

1996 Shreveport, La. (No. 4 seed) - Champions



5-16-96	UTSA	W	8-7
5-17-96	Southwest Texas	W	2-1
5-18-96	Northeast Louisiana	W	11-1
5-19-96	Northwestern State	W	8-7

1997 Monroe, La. (No. 3 seed) - 3rd place

5-14-97	Northeast Louisiana	W	9-8
5-15-97	UT Arlington	W	12-3
5-16-97	UTSA	L	2-3
5-16-97	Southwest Texas	L	4-16

1998 Shreveport, La. (No. 6 seed) - 3rd place

5-13-98	Northwestern State	W	4-2
5-14-98	McNeese State	W	10-5
5-15-98	Nicholls State	L	8-14
5-15-98	Northwestern State	L	1-8

2000 Shreveport, La. (No. 6 seed) - 4th place

5-17-00	ULM	L	5-7
5-18-00	McNeese	W	4-3
5-19-00	Northwestern State	L	1-3

2007 Natchitoches, La. (No. 4 seed) - Champions



5-23-07	Texas State	W	2-0
5-24-07	Lamar	W	7-3
5-25-07	UTSA	W	5-4
5-26-07	Texas State	W	3-1

2008 Huntsville (No. 4 seed) - Champions



5-21-08	Northwestern State	W	7-1
5-22-08	A&M-Corpus Christi	W	13-2
5-23-08	A&M-Corpus Christi	W	7-5
5-24-08	Lamar	W	15-7

2009 Corpus Christi (No. 7 seed) - Champions



5-20-09	Southeastern La.	W	9-2
5-21-09	UTSA (11 inn.)	W	8-6
5-22-09	Southeastern La.	W	7-2
5-23-09	Texas State	W	7-1

2011 San Marcos (No. 4 seed) - 5th place

5-25-11	Southeastern La. (7 inn.)	W	12-0
5-26-11	Nicholls	L	1-4
5-27-11	Texas State (7 inn.)	L	2-13

2012 San Marcos (No. 1 seed) - 3rd place

5-23-12	A&M-Corpus Christi	L	2-9
5-24-12	McNeese	W	7-1
5-25-12	A&M-Corpus Christi	W	4-3
5-25-12	UT Arlington	L	6-7

2013 Sugar Land (No. 1 seed) - 5th place

5-22-13	McNeese	W	8-3
5-23-13	Southeastern La.	L	3-5
5-24-13	Lamar	L	1-3

2014 Conway, Ark. (No. 1 seed) - 5th place

5-21-14	Lamar	W	10-4
5-22-14	Southeastern La.	L	1-0
5-23-14	Northwestern State	L	4-1

2015 Sugar Land (No. 5 seed) - Runner-up

5-20-15	McNeese	W	5-1
5-21-15	A&M-Corpus Christi	W	6-1
5-22-15	A&M-Corpus Christi	L	4-6
5-23-15	A&M-Corpus Christi	W	3-2
5-23-15	Houston Baptist	L	0-6

2016 Sugar Land (No. 1 seed) - 1st place

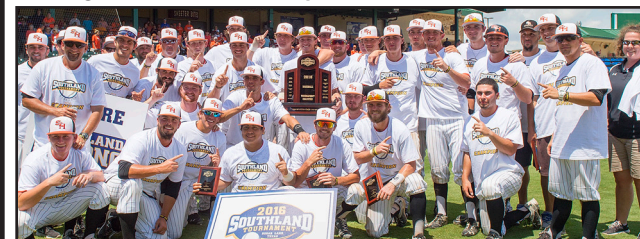

5-25-16	Stephen F. Austin	W	5-3
5-26-16	Central Arkansas	W	12-2
5-28-16	Stephen F. Austin	L	1-0
5-28-16	Stephen F. Austin	W	8-2
5-29-16	Southeastern La.	W	7-4

2017 Sugar Land (No. 3 seed) - 1st place



5-24-17	Stephen F. Austin	W	13-1
5-25-17	Southeastern La.	W	8-4
5-26-17	New Orleans	W	7-1
5-27-17	Central Arkansas	W	9-4

2018 Sugar Land (No. 1 seed) - 5th place

5-23-18	New Orleans (10 inn.)	L	4-3
5-24-18	Central Arkansas	W	4-2
5-25-18	Houston Baptist	L	6-4

2019 Sugar Land (No. 1 seed) - 7th place

5-22-19	A&M-Corpus Christi	L	2-1
5-23-19	Incarinate Word	L	3-2

NAIA HISTORY (1949-83)

NAIA WORLD SERIES

1960 Sioux City, Iowa - 4th place

Indiana (PA)	W	6-1
Southern (LA)	L	8-10
Nebraska-Omaha	W	4-1
Southern (LA)	L	6-8

1961 Sioux City, Iowa - 5th place

Defiance (OH)	W	10-0
East Carolina	L	4-7
Sacramento State	L	1-13

1962 Saint Joseph, Mo. - 6th place

Lewis (IL)	W	4-1
Portland State	L	3-5
Lewis (IL)	L	0-1

1963 Saint Joseph, Mo. - Champions

California (PA)	W	21-1
Mayville State (ND)	W	5-0
Grambling (LA)	W	6-3
Grambling (LA)	W	2-1

1964 Saint Joseph, Mo. - 4th place

Eastern Illinois	W	3-1
Georgia Southern	L	4-5
W. Liberty St (WV)	L	1-2
1965		

1965 Saint Joseph, Mo. - 4th place

Southern (LA)	W	7-3
Nebraska-Omaha	L	0-4
Wisconsin-Whitewater	W	7-2
Glassboro State (NJ)	L	1-2

1972 Phoenix, Ariz. - 3rd place

Lewis (IL)	L	3-4
High Point	W	9-4
Frostburg State (MD)	W	16-3
LaVerne (CA)	L	6-8

1974 Saint Joseph, Mo. - 2nd place

Fort Hays State	W	5-0
David Lipscomb (TN)	W	4-0
Lewis (IL)	W	6-1
LaVerne (CA)	L	2-4
LaVerne (CA)	W	5-4
Lewis (IL)	L	2-3

1975 Saint Joseph, Mo. - 2nd place

Missouri Western	W	2-1
Lewis (IL)	L	1-4
Birmingham Southern	W	10-5
Eastern State (CT)	W	7-0
Lewis (IL)	L	1-2



Cary Workman, pitcher on the '62 Kats.

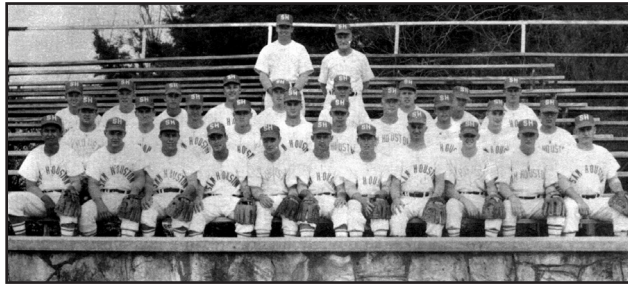

Sam Houston captured the 1963 NAIA World Series title, outscoring opponents 34-5 at the event to cap the first of back-to-back 27-win seasons.



The 1962 Bearkats advanced to the NAIA World Series for a third-consecutive season.

Sam Houston Wins NAIA Baseball Championship, 2-1

Beene Silences Grambling With Three-Hit Pitching

By BOB MASTERS

Sam Houston took the series right into of Third Base in the NAIA baseball championship Friday night, defeating Grambling, 2-1, in a game of 100 pitches at City Stadium.

The 1-0 triumph clinched a second three-peat and two NAIA titles for the Kats, who have won the championship in 1961 and 1962.

Beene, who pitched for the Kats in 1961, was named MVP of the tournament and led the Kats to their second NAIA title with a 3-0 record in the final three days of the tournament.

Grambling pitcher Cal Colburn had a record of 1-1 in 1962, but he was unable to pitch in the final game.

The Kats' victory in the championship was their first since 1961, when they won the title by defeating Texas Tech, 2-1, in the final game of the tournament.

The Kats' victory in the championship was their first since 1961, when they won the title by defeating Texas Tech, 2-1, in the final game of the tournament.

NAIA Meet Back in '64

A. G. Dick, president of the NAIA, announced that the 1964 NAIA baseball championship will be held in Houston, Texas, in 1964.

The NAIA baseball championship will be held in Houston, Texas, in 1964.

The NAIA baseball championship will be held in Houston, Texas, in 1964.

Caught Stealing

Sam Houston's catcher, Bob Beene, caught a runner stealing home during the game against Grambling.

Sam Houston's catcher, Bob Beene, caught a runner stealing home during the game against Grambling.

Sam Houston's catcher, Bob Beene, caught a runner stealing home during the game against Grambling.



Fans packed into Holleman Field, home of the Kats from the 1949 season 'til 2005.

NAIA AREA PLAYOFFS

1969 Phoenix, Ariz. - 2nd place

Houston Baptist	W	10-9
Grand Canyon	W	8-0
Grand Canyon	L	2-3
Grand Canyon	L	2-4

1970 Phoenix, Ariz. - 2nd place

Dallas Baptist	W	7-0
Northeast Louisiana	L	1-5
Northeast Louisiana	L	1-2

1972 Phoenix, Ariz. - Champions

Texas Wesleyan	W	12-2
Grand Canyon	W	6-0
Grand Canyon	L	5-6
Grand Canyon	W	8-2

1974 Phoenix, Ariz. - Champions

Northwestern State	W	4-2
Adams State (CO)	W	5-1
Lubbock Christian	W	7-6

1975 Phoenix, Ariz. - Champions

Lubbock Christian	L	4-5
Jackson State	W	7-0
Lubbock Christian	W	6-5
Grand Canyon	W	13-4
Grand Canyon	W	8-4

1979 Phoenix, Ariz. - 2nd place

Grand Canyon	L	2-7
Lubbock Christian	W	12-8
William Carey (MS)	W	6-5
Grand Canyon	L	3-10

1980 Huntsville - 3rd place

William Carey (MS)	W	9-1
Lubbock Christian	L	2-6
Grand Canyon	L	1-8

1981 Phoenix, Ariz. - 2nd place

Texas Wesleyan	W	7-3
Grand Canyon	L	11-22
Texas Wesleyan	W	9-3
Grand Canyon	L	0-21

1982 Phoenix, Ariz. - 4th place

Grand Canyon	L	4-14
William Carey (MS)	L	0-3



John Skeeters, who began his legendary coaching career in 1976, is shown as a player during the 1962 season.

WINNING STREAKS

ALL GAMES

Wins	Year(s)	Ended By	Score
19	1974	Minnesota	2-4
17	1974	LaVerna (California)	2-4
15	1972	LeTourneau	5-6
14	1980	Texas Wesleyan	2-11
13	2012	Lamar	2-5
11	1975-76	TCU	2-4
11	2011	UT Arlington	4-8
11	2013	Southeastern La.	1-5
11	2014	Texas A&M	1-3

SOUTHLAND CONFERENCE GAMES

18	2016-17	Stephen F. Austin	1-5
----	---------	-------------------	-----

HOME GAMES

Wins	Year(s)	Ended By	Score
30	1972-73	McNeese	2-3
19	1974	Minnesota	2-4
17	1975-76	McNeese	0-9
16	1974-75	Rice	2-6
15	1980	Lamar	3-5

AWAY GAMES

Wins	Year(s)	Ended By	Score
9	1976-77	TCU	2-4
8	1974	LaVerna (California)	2-4
8	1979	Grand Canyon	2-7

TEAM RECORDS SINGLE GAME

BATTING

AT BATS

70	TCU	T	5-31-2014
68	Nicholls	A	3-30-2002
59	Northeast Louisiana	T	1970
56	Centenary	H	4-15-1987
55	Northeast Louisiana	H	3-2-1996

RUNS

32	St. Thomas 6	H	4-30-1968
23	Illinois State 5	H	3-11-1993
23	Incarnate Word 3	A	4-15-2016
22	Houston Baptist 12	H	4-22-2009
21	Saint Francis 3	H	3-6-1995
21	Texas Southern 1	H	3-9-2005
21	Prairie View A&M 6	A	3-5-2008

RUNS - ONE INNING

18	Saint Thomas (4th)	H	4-30-1968
13	Prairie View A&M (1st)	H	3-13-1990
12	UTSA (2nd)	H	4-21-1996
12	Prairie View A&M (1st)	H	3-22-2016
10	UT Arlington (4th)	H	3-31-1996
10	UT Pan American (1st)	H	3-5-2006

HITS

30	Incarnate Word	A	4-15-2016
27	Houston Baptist	H	4-22-2009
24	St. Thomas	H	4-30-1968
24	Texas Southern	H	3-16-1971
24	McNeese	A	3-10-1986
23	Illinois State	H	3-11-1993
23	Nicholls	A	3-11-2000
23	Lamar	T	3-23-2008
23	Lamar	A	4-13-2008

DOUBLES

10	Prairie View A&M	A	2-11-2003
8	Southeastern La.	A	4-14-2001
8	Incarnate Word	A	4-15-2016
7	Rice	A	3-11-1971
7	UTSA	H	4-11-1998
7	McNeese	A	4-4-2009
7	Arkansas State	H	3-3-2013
7	Buffalo	H	3-24-2017
7	Northwestern State	H	5-16-2019

TRIPLES

3	Texas Southern	A	3-19-1996
3	Phillips	H	3-11-1973
3	Rice	H	3-4-2008
3	Texas Southern	H	4-15-2009
3	Lamar	H	4-26-2011
3	UT Arlington	H	3-21-2017
3	Houston	A	4-25-2017

HOME RUNS

5	Prairie View A&M	A	3-5-2008
5	Texas Southern	A	4-15-2008
5	Nicholls	H	4-9-2017
4	9 times		
	Last time: at UIW (5-19-2018)		

STOLEN BASES

11	Northern Colorado	H	2-27-2011
10	Centenary	H	4-15-1987
10	Incarnate Word	A	4-15-2016
8	Prairie View A&M	H	2-24-2015
8	Abilene Christian	A	3-31-2017
7	Abilene Christian	H	3-30-2018
7	Nicholls	A	4-8-2006
7	Texas Southern	A	4-11-2006
7	Texas Southern	H	4-10-2007

WALKS

20	St. Thomas	H	4-30-1968
----	------------	---	-----------

STRIKEOUTS (By SHSU Batters)

21	Northwestern State	A	4-1-2010
16	McNeese	H	4-14-1999
16	A&M-Corpus Chrsiti	H	5-4-2019
15	Texas	A	2-10-2001
15	Rice	H	5-7-2003
15	Southeastern La.	H	3-24-2004
15	Florida State	T	6-11-2017

SACRIFICE HITS

6	Northeast Louisiana	H	4-30-1997
6	Bradley	H	3-3-2017

SACRIFICE FLIES

6	Chicago State	H	3-5-1996
---	---------------	---	----------

HIT BY PITCH

7	Incarnate Word	A	5-18-2018
5	Incarnate Word	A	4-15-2016
5	Incarnate Word	H	5-17-2019
5	Southeastern La.	A	5-7-2017
4	Several games, last was Houston	A	4-22-2014

LEFT ON BASE

17	TCU	T	5-31-2014
16	Dallas Baptist	H	3-25-2018
16	A&M-Corpus Christi	H	2-17-2006
16	Missouri State	H	2-28-2009

HIT INTO DOUBLE PLAYS

4	Stephen F. Austin	A	5-17-2008
	San Diego	H	2-19-2012
	TCU	T	5-31-2014
	Houston Baptist	A	5-9-2015
	UConn	H	4-27-2019

FIELDING

PUT OUTS

70	TCU	T	5-31-2014
57	Houston	A	4-6-1956
54	Nicholls	A	3-20-2002

ASSISTS

25	Houston Baptist	A	5-12-2017
23	Nicholls	A	3-20-2002
22	Houston Baptist	H	3-22-2011
20	TCU	T	5-31-2014

ERRORS

7	Rice	A	2-29-2000
7	Nicholls	H	3-16-2003
7	Houston	H	5-6-2006

TRIPLE PLAYS

1	Florida State	T	6-10-2017
---	---------------	---	-----------

Runners on first and second - Bottom of the 3rd inn.

Batter: Q. Nieporte - 5-4-3 (Beene, Miles, Hearn)

PITCHING

STRIKE OUTS

22	Central Arkansas	A	5-8-2009
20	Adams State	A	5-22-1974
19	TCU	T	5-31-2014

HIT BATTERS

7	Florida State	T	6-11-2017
5	Northwestern State	H	3-30-2014
5	Louisiana	T	5-31-2013
5	Central Arkansas	A	4-20-2019

MISCELLANEOUS

LONGEST GAMES

22 innings	TCU 3, Sam Houston 2		
	6 hours, 54 minutes	5-31-2014	
	Fort Worth (NCAA Regional)		
19 innings	Houston 6, Sam Houston 4		
	5 hours, 10 minutes	4-6-1956	
	Houston		
18 innings	Nicholls 6, Sam Houston 4		
	3 hours, 54 minutes	3-30-2002	
	Thibodaux, La.		
17 innings	Northeast La. 2, Sam Houston 1		
	Phoenix, Ariz.	1970	
16 innings	Northeast La. 3, Sam Houston 2		
	4 hours, 5 minutes	3-28-1996	
	Over two days due to darkness		
16 innings	UT Arlington 4, Sam Houston 2		
	4 hours, 40 minutes	3-27-2005	
	Huntsville		
15 innings	Texas 5, Sam Houston 4		
	4 hours, 24 minutes	2-10-2001	
	Austin		
15 innings	Sam Houston 4, Northern Colorado 3		
	3 hours, 47 minutes	3-7-2010	
	Huntsville		

TEAM RECORDS POSTSEASON

SOUTHLAND TOURNAMENT

AT BATS

44	UTSA	T	5-21-2009
----	------	---	-----------

RUNS

15	Lamar	T	5-24-2008
13	A&M-Corpus Christi	T	5-22-2008
13	Stephen F. Austin	T	5-24-2017

RUNS - ONE INNING

7	Lamar (4th inn.)	T	5-21-2014
6	Lamar (4th inn.)	T	5-24-2008
6	Stephen F. Austin (1st inn)	T	5-24-2017

HITS

18	Southeastern La.	T	5-25-2011
17	Lamar	T	5-24-2008

DOUBLES

5	UTSA	T	5-14-1996
---	------	---	-----------

TRIPLES

2	Lamar	T	5-24-2008
---	-------	---	-----------

HOME RUNS

2	A&M-Corpus Christi	T	5-25-2012
2	McNeese	T	5-24-2012
2	UTSA	T	5-21-2009
2	Stephen F. Austin	T	5-24-2017

INNINGS

11	McNeese	T	5-18-2000
11	UTSA	T	5-21-2009
10	Northwestern State	T	5-19-1996
10	New Orleans	T	5-23-2018

DOUBLE PLAYS

3	Nicholls	T	5-26-2011
---	----------	---	-----------

LEFT ON BASE

13	Northwestern State	T	5-19-1994
----	--------------------	---	-----------

**NCAA DIVISION I TOURNAMENT
AT BATS**

70	TCU	T	5-31-2014
47	Southern Miss	T	12-3-2007
44	Ole Miss	T	12-3-2007

RUNS

13	Ole Miss	T	6-3-2007
----	----------	---	----------

RUNS - ONE INNING

8	Arizona (2nd inn.)	T	6-4-2017
5	UCLA (4th inn.)	T	5-26-1996
5	Ole Miss (4th inn.)	T	6-3-2007
5	LSU (1st inn.)	T	6-1-2013
5	Siena (2nd inn.)	T	6-1-2014

HITS

18	Troy	T	6-2-2007
18	Ole Miss	T	6-3-2007

DOUBLES

4	Ole Miss	T	6-3-2007
4	LSU	T	6-1-2013
4	Arizona	T	6-4-2017

TRIPLES

1	Oklahoma State	T	5-26-1989
1	Texas	T	5-24-1996
1	Arkansas	T	6-1-2012

HOME RUNS

2	Ole Miss	T	6-3-2007
2	Louisiana	T	6-2-2013

DOUBLE PLAYS

3	Oklahoma	T	5-21-1987
---	----------	---	-----------

LEFT ON BASE

17	TCU	T	5-31-2014
13	Southern Miss	T	6-3-2007

TEAM RECORDS SEASON

VICTORIES

	Won	Lost	Pct.
1. 1986	45	17	.726
2. 1987	44	18	.710
2017	44	23	.656
4. 1975	43	14	.754
2014	43	19	.694

NATIONAL RANKING

In-Season.....13, 6/7/17 (Collegiate Baseball Newspaper)
Final 14, 2017 (Collegiate Baseball Newspaper)

BATTING

RUNS	GP	Runs
1. 2008	62	497
2. 1986	62	468
3. 2009	60	452

BATTING AVERAGE

	GP	Avg.
1. 2008	62	.335
2. 2009	60	.328
3. 2007	64	.321

HITS

	GP	Hits
1. 2008	62	740
2. 2009	60	722
3. 2007	64	707

DOUBLES

	GP	2B
1. 2008	62	144
2. 2009	60	138
3. 2016	64	117

TRIPLES

	GP	3B
1. 2017	67	28
2. 2012	62	26
3. 2008	62	25

HOME RUNS

	GP	HR
1. 1999	55	64
2. 2008	62	61
3. 2005	53	54

SLUGGING PERCENTAGE

	GP	Pct.
1. 2008	62	.505
2. 2009	56	.470
2. 1981	60	.470

RBI

	GP	RBI
1. 2008	62	461
2. 2007	64	416
3. 2009	60	411

STOLEN BASES

	GP	SB
1. 1986	62	150
2. 1987	63	128
3. 2017	67	102

WALKS

	GP	BB
1. 1986	62	343
2. 1988	57	294
3. 1982	56	278

ON BASE PERCENTAGE

	GP	OBP
1. 1994	53	.426
2. 1986	62	.418
3. 1981	56	.410

FIELDING

FIELDING PERCENTAGE

	GP	Pct.
1. 2011	58	.973
1. 1998	57	.973
3. 2018	59	.972

PITCHING

SAVES

	GP	SV
1. 2007	64	22
2. 2017	67	21
3. 2014	62	19

EARNED RUN AVERAGE

	GP	ERA
1. 1975	57	1.71
2. 1974	53	2.07
3. 1972	46	2.16

(Division I Record - 2.73 - 62 games - in 2014)

STRIKEOUTS

	GP	K
1. 2017	67	522
2. 2018	59	485
3. 2009	60	470

SHUTOUTS

	GP	SHO
1. 1975	57	13
1974	53	13
3. 1990	56	11

YEAR-BY-YEAR HITTING STATS

YEAR	G	Avg.	R	H	2B	3B	HR	RBI	TB	SLG%	BB	HBP	SO	GDP	OBP	SF	SH	SB-ATT	Runs/G	Hits/G
2019	56	.301	357	580	103	21	50	327	875	.453	176	58	385	35	.371	28	34	59-84	6.38	10.35
2018	59	.279	349	558	94	16	50	313	834	.417	203	99	447	28	.370	26	43	71-99	5.91	9.45
2017	67	.301	443	676	109	28	31	395	934	.416	262	104	470	44	.394	29	70	102-138	6.61	10.08
2016	64	.291	381	630	117	19	29	329	872	.403	163	68	424	16	.357	18	59	80-119	5.95	9.84
2015	59	.284	301	585	85	8	18	260	740	.359	186	46	353	24	.355	12	42	72-94	5.10	9.91
2014	62	.282	352	610	99	13	36	323	843	.390	225	62	372	13	.362	28	45	53-65	5.67	9.83
2013	60	.288	340	593	105	15	33	318	827	.402	172	60	363	9	.357	22	45	43-57	5.66	9.88
2012	62	.292	320	608	82	26	16	285	790	.379	190	47	375	20	.360	26	62	52-71	5.16	9.80
2011	59	.293	300	583	92	14	25	272	778	.391	209	41	314	8	.368	20	38	92-129	5.08	9.88
2010	55	.302	327	597	98	6	41	301	830	.420	191	47	378	27	.374	20	28	62-82	5.94	10.85
2009	60	.328	452	722	138	15	48	411	1034	.470	234	56	368	13	.402	26	28	60-77	7.53	12.03
2008	62	.335	497	740	144	25	61	461	1117	.505	233	53	297	21	.403	50	33	50-71	8.01	11.93
2007	64	.321	447	707	113	21	31	416	955	.434	266	45	309	11	.399	38	55	70-107	6.98	11.04
2006	54	.278	315	529	95	11	24	276	718	.377	225	46	325	14	.365	18	47	62-83	5.83	9.79
2005	55	.274	324	523	88	4	54	306	781	.410	222	62	368	21	.365	19	39	49-67	5.89	9.50
2004	50	.275	284	464	66	5	34	248	642	.380	233	54	347	15	.376	20	39	30-44	5.68	9.28
2003	53	.291	317	543	115	18	31	289	787	.422	216	47	339	10	.374	23	25	48-70	5.98	10.24
2002	54	.258	264	469	86	8	31	248	664	.365	188	36	392	21	.336	16	36	39-52	4.88	8.68
2001	50	.264	220	419	92	9	31	191	622	.392	133	24	314	6	.238	9	25	32-43	4.40	8.38
2000	54	.275	283	492	86	6	40	250	710	.396	171	--	321	--	.345	22	35	36-54	5.24	9.11
1999	55	.289	353	525	99	11	64	331	--	.448	231	--	330	--	--	7	45	39-48	6.41	9.54
1998	57	.273	302	498	93	6	42	275	729	.400	237	50	296	--	--	13	48	48-69	5.29	8.73
1997	53	.256	272	427	51	5	15	222	533	.320	162	42	290	--	--	7	48	70-95	5.13	8.05
1996	60	.278	350	543	101	14	40	307	792	.406	242	37	344	--	--	23	48	58-77	5.83	9.05
1995	54	.262	241	446	71	11	25	213	614	.361	192	33	311	--	.394	14	17	57-89	4.46	8.25
1994	53	.272	276	420	70	8	29	252	593	.385	208	29	230	--	.426	17	31	52-73	5.20	7.92
1993	56	.270	272	440	69	13	28	241	619	.380	221	26	253	--	.364	13	56	55-76	4.85	7.85
1992	54	.268	234	422	61	8	20	194	559	.355	196	29	265	--	--	--	48	47-62	4.33	7.81
1991	50	.264	284	388	57	7	20	229	519	.353	219	24	226	--	--	24	34	68-94	5.68	7.76
1990	57	.279	275	449	58	14	18	226	589	.372	183	12	220	--	.393	20	19	69-89	4.82	7.87
1989	54	.285	291	440	54	7	22	226	574	.371	226	12	226	--	--	17	11	56-82	5.38	8.14
1988	57	.275	339	431	69	17	34	300	636	.406	294	16	267	--	--	19	20	89-130	5.94	7.56
1987	63	.302	426	556	88	11	48	352	810	.440	269	20	216	--	.397	29	19	128-157	6.76	8.82
1986	62	.306	468	545	94	23	41	396	808	.454	343	43	277	--	.418	26	18	150-190	7.54	8.79
1985	56	.306	408	477	88	16	43	330	727	.466	245	28	200	--	.400	19	15	78-105	7.28	8.51
1984	59	.300	372	481	59	19	52	321	733	.457	267	13	204	--	.400	23	15	81-115	6.30	8.15
1983	57	.291	290	436	55	21	39	271	650	.434	238	--	206	--	.389	15	12	65-92	5.08	7.64
1982	56	.256	278	385	57	16	29	247	558	.372	278	--	273	--	.372	16	10	68-97	4.96	6.87
1981	56	.312	364	485	93	10	46	322	731	.470	258	--	205	--	.410	--	--	92-124	6.50	8.66
1980	56	.315	350	484	85	11	31	287	--	--	241	--	161	--	--	--	--	90-112	6.25	8.64
1979	52	.293	318	412	55	10	32	273	--	--	230	--	149	--	--	35	20	100---	6.11	7.92
1978	53	.271	251	391	56	14	23	203	--	--	216	--	193	--	--	--	--	74-95	4.73	7.37
1977	53	.279	298	411	64	14	19	248	--	--	255	--	201	--	--	--	--	73---	5.62	7.75
1976	50	.289	272	387	40	9	16	225	--	--	252	--	164	--	--	--	--	68---	5.44	7.74
1975	57	.311	339	522	75	20	24	298	709	--	210	19	224	--	--	--	--	90---	5.94	9.15
1974	53	.285	262	432	65	21	23	231	--	--	217	19	206	--	--	--	--	56---	4.94	8.15
1973	37	.305	201	299	41	8	24	185	--	--	164	20	115	--	--	--	--	39---	5.43	8.08
1972	46	.298	303	405	57	15	25	244	--	--	208	16	169	--	--	--	--	63---	6.58	8.80
1971	41	.254	209	297	44	5	25	197	--	--	165	17	168	--	--	--	--	29---	5.09	7.24
1970	42	.254	219	342	55	11	32	190	--	--	191	15	176	--	--	--	--	62---	5.21	8.14

YEAR-BY-YEAR PITCHING STATS

YEAR	G	ERA	W-L	SV	ShO	IP	H	R	ER	BB	SO	AB	B/AVG	BB/G	K/G
2019	56	5.48	31-25	12	0	486.1	550	348	296	182	441	1931	.285	3.25	7.87
2018	59	3.78	39-20	18	1	534.0	498	261	224	217	485	2027	.246	3.67	8.22
2017	67	3.80	44-23	21	1	600.0	591	299	253	206	522	2287	.258	3.07	7.79
2016	64	3.89	42-22	18	5	569.0	535	283	246	207	439	2144	.250	3.23	6.85
2015	59	3.53	31-28	9	4	525.2	525	270	206	160	433	2044	.257	2.71	7.33
2014	62	2.73	43-19	19	3	564.2	499	221	171	208	365	2088	.239	3.35	5.88
2013	60	3.67	38-22	15	5	527.0	431	263	215	279	438	1919	.225	4.65	7.30
2012	62	3.33	40-22	21	2	545.1	501	261	202	231	377	2032	.247	3.72	6.08
2011	59	3.55	35-24	11	7	519.0	488	248	205	197	426	1952	.250	3.33	7.22
2010	55	6.38	19-36	5	1	479.1	613	416	340	197	382	1961	.313	3.58	6.94
2009	60	5.10	36-24	12	2	535.0	636	373	303	213	470	2119	.300	3.55	7.83
2008	62	5.54	37-25	11	0	537.2	653	417	331	223	390	2158	.303	3.59	6.29
2007	64	4.33	40-24	22	6	557.2	598	358	268	240	392	2161	.277	3.75	6.12
2006	54	4.84	23-31	10	0	475.2	530	334	256	217	341	1842	.288	4.01	6.31
2005	55	4.79	24-29	7	1	489.0	559	310	260	218	312	1918	.291	3.96	5.67
2004	50	6.09	19-30	6	0	427.0	546	366	289	255	284	1749	.312	5.10	5.68
2003	53	5.19	20-32	5	3	463.1	538	356	267	196	313	1861	.289	3.69	5.90
2002	54	5.86	21-33	6	2	465.2	552	365	303	194	301	1858	.297	3.59	5.57
2001	50	5.31	19-31	6	3	403.1	454	311	238	192	234	1579	.288	3.84	4.68
2000	54	4.22	25-29	6	4	456.1	459	291	214	238	315	--	.260	4.40	5.83
1999	55	6.79	22-33	5	0	454.1	584	420	343	223	290	1893	.309	4.05	5.27
1998	57	4.77	20-28	9	1	469.7	446	312	249	229	363	1783	.250	4.01	6.36
1997	53	4.50	26-27	6	4	442.1	468	292	221	161	304	1715	.273	3.03	5.73
1996	60	5.02	31-29	11	0	505.7	530	369	282	278	325	1950	.272	4.63	5.41
1995	54	4.23	22-32	4	2	446.3	423	284	210	253	280	1658	.255	4.68	5.18
1994	53	3.97	29-24	9	2	408.3	331	227	180	188	233	1476	.224	3.54	4.39
1993	56	3.23	30-26	10	4	439.6	412	206	158	160	278	1656	.249	2.85	4.96
1992	54	3.93	26-28	6	4	414.3	392	237	181	153	281	1583	.248	2.83	5.20
1991	50	4.13	33-17	14	3	397.0	363	226	182	207	223	1477	.246	4.14	4.46
1990	57	3.97	34-22	10	11	410.2	382	231	181	213	199	1535	.249	3.73	3.49
1989	54	4.92	31-23	4	2	404.0	401	276	221	246	204	1528	.262	4.55	3.77
1988	57	4.77	32-25	8	1	417.1	459	313	221	214	240	1667	.275	3.75	4.21
1987	63	4.38	44-18	15	5	464.2	466	278	226	237	274	1767	.264	3.76	4.34
1986	62	3.88	45-17	9	3	450.2	396	251	194	195	261	1644	.241	3.14	4.20
1985	56	4.08	35-21	2	3	390.1	386	246	177	171	202	1534	.252	3.05	3.60
1984	59	4.43	42-18	13	4	416.1	419	266	205	185	300	1632	.256	3.13	5.08
1983	57	4.79	33-23-1	12	3	425.2	447	287	227	242	207	1579	.283	4.24	3.63
1982	56	3.91	32-24	8	4	397.8	364	247	173	251	262	1521	.239	4.48	4.67
1981	56	4.73	38-18	7	7	399.2	426	283	210	192	201	1573	.271	3.42	3.58
1980	56	4.32	40-16	14	8	391.1	387	232	188	200	202	1445	.268	3.57	3.60
1979	52	3.83	38-14	11	10	369.1	320	195	157	186	243	1366	.234	3.57	4.67
1978	53	3.20	33-20	--	8	385.0	373	206	176	210	223	--	--	3.96	4.20
1977	53	3.24	37-16	--	8	383.0	341	198	138	173	245	--	--	3.26	4.62
1976	50	4.25	30-20	--	5	360.0	316	211	170	192	219	--	--	3.84	4.38
1975	57	1.71	43-14	--	12	451.2	312	137	86	169	348	--	--	2.96	6.10
1974	53	2.07	42-11	--	14	408.1	300	130	94	149	330	--	--	2.81	6.22
1973	37	2.19	27-10	--	10	284.0	219	95	69	85	182	--	--	2.29	4.91
1972	46	2.16	33-13	--	9	354.0	316	120	85	116	233	--	--	2.52	5.06
1971	41	2.64	23-18	--	4	309.2	291	162	91	141	237	--	--	3.43	5.78
1970	42	2.64	33-9	3	7	337.0	258	127	99	106	269	--	--	2.52	6.40

INDIVIDUAL RECORDS

SINGLE GAME - HITTING

AT BATS

9	Carter Burgess	TCU	T	5-31-2014
9	Ryan O'Hearn	TCU	T	5-31-2014
8	Carlo Gott	TCU	A	3-9-1963
8	Jerry Register	TCU	A	3-9-1963
8	Al Symington	TCU	A	3-9-1963
8	Brandon Foster	Nicholls	A	3-30-2002
8	Marshall Williams	Nicholls	A	3-30-2002
8	Buck Riva	Nicholls	A	3-30-2002
8	Clint House	Nicholls	A	3-30-2002
8	Cory Whitlock	Nicholls	A	3-30-2002
8	Colt Atwood	TCU	T	5-31-2014
8	Travis Lee	TCU	T	5-31-2014
8	Shea Pierce	TCU	T	5-31-2014
8	Luke Pluchek	TCU	T	5-31-2014

RUNS

6	Bryan McDonald	McNeese	A	3-10-1986
6	Andrew Fregia	Incarnate Word	A	5-18-2018
5	Chris Burton	Rice	H	4-11-1989
5	Dustin Martin	UT Pan American	H	3-5-2006
5	Hunter Hearn	Prairie View A&M	H	3-22-2016
5	Clayton Harp	A&M-Corpus Christi	H	3-18-2017
5	Bryce Johnson	A&M-Corpus Christi	H	3-18-2017
5	Jack Rogers	Incarnate Word	A	3-18-2018
4	Bryan McDonald	Saint Francis	H	3-21-1985
4	Mike McCreary	Illinois State	H	3-11-1993
4	Ryan Rosplock	Texas Southern	A	3-19-1996
4	Derek Haynes	Texas Wesleyan	H	2-22-1997
4	Kelly Eddlemon	Nicholls	A	3-11-2000
4	Blake Davis	Nicholls	A	3-11-2000
4	Lou Ferrell	Texas Wesleyan	H	2-25-2001
4	Todd Sebek	Army	H	2-17-2007
4	Clint Mann	UT Pan American	H	2-24-2007
4	Clint Mann	UT Pan American	A	3-4-2007
4	Clint Mann	Central Arkansas	A	3-18-2007
4	Bobby Verbeck	Lamar	T	2-23-2008
4	Bobby Verbeck	Stephen F. Austin	H	5-15-2008
4	Peter Goudeau	A&M-Corpus Christi	H	5-15-2009
4	Tyler Jones	Stephen F. Austin	H	5-1-2010
4	Payton Wisener	A&M-Corpus Christi	A	5-22-2010
4	Ryan O'Hearn	A&M-Corpus Christi	H	5-16-2014
4	Colton Cowser	Incarnate Word	H	3-15-2019
4	Jordan Cannon	Southeastern La.	A	5-12-2019

HITS

7	Clayton Harp	Incarnate Word	A	4-15-2016
5	John Ray Fox	Houston Baptist	H	3-18-1966
5	Floyd Ciruti	Houston Baptist	H	4-11-1970
5	John O'Leary	Houston	A	4-8-1972
5	Terry Pirtle	McNeese	A	3-10-1986
5	Daniel Jenkins	Stephen F. Austin	H	4-29-1995
5	Brandon Foster	Southeastern La.	A	4-18-2003
5	Dustin Martin	Louisiana Tech	H	2-25-2005
5	Bobby Verbeck	Central Arkansas	A	3-18-2007
5	Keith Stein	Southern Miss	T	6-3-2007
5	Ryan Weber	Lamar	A	4-13-2008
5	Braeden Riley	Texas State	A	3-15-2009
5	Justin Keithley	Houston Baptist	H	4-22-2009
5	Payton Wisener	A&M-Corpus Christi	A	5-22-2010
5	Braeden Riley	A&M-Corpus Christi	A	5-22-2010

5	Blake Chisolm	Abilene Christian	A	4-1-2017
5	Andrew Fregia	Incarnate Word	A	5-18-2018

CONSECUTIVE HITS

13	David Mire			1976
----	------------	--	--	------

HITTING STREAK (GAMES)

34	Terry Pirtle			1987
28	Andrew Kasperek			2003-04
26	Chris Andreas			2010
21	Todd Sebek			2007-08
21	Bryce Johnson			2015-16
18	Todd Sebek			2008
17	Seth Hammock			2008-09
16	Braeden Riley			2009
16	Keith Stein			2008
16	Karl Krailo			2007

REACHED-BASE STREAK (GAMES)

46	Bryce Johnson			2015-16
----	---------------	--	--	---------

RUNS BATTED IN

8	Bobby Verbeck	Central Arkansas	A	3-18-2007
7	Glenn Wilson	Rice	H	3-2-1980
7	Jim Knight	Stephen F. Austin	A	3-18-1989
7	Daniel Jenkins	Texas Southern	A	2-4-1995
7	Lou Ferrell	Texas Wesleyan	H	4-25-2001
7	Anthony Azar	New Orleans	A	3-15-2014
6	Mike Holt	Houston Baptist	A	4-24-1967
6	Corey Cephus	Saint Francis	A	3-5-1995
6	Ryan Rosplock	UTSA	H	4-21-1996
6	Tommy Cliffe	Lamar	H	4-12-1999
6	Kelly Eddlemon	Texas Southern	A	4-14-1999
6	Kelly Eddlemon	UT Arlington	A	4-1-2000
6	Phillip Weaver	Prairie View A&M	A	3-6-2002
6	Buck Riva	Houston Baptist	A	4-23-2002
6	Andrew Kasperek	McNeese	H	5-21-2004
6	Nick Zaleski	Texas State	A	3-15-2009
6	Tyler Knight	A&M-Corpus Christi	H	5-15-2009
6	Chris Andreas	Nebraska	H	2-27-2011
6	Chris Andreas	Prairie View A&M	H	3-23-2011
6	Ryan O'Hearn	Stephen F. Austin	H	5-3-2014
6	Hunter Hearn	Buffalo	H	3-24-2017

DOUBLES

4	Brandon Foster	Southeastern La.	A	4-18-2003
3	Chris Burton	Stephen F. Austin	H	4-27-1986
3	Terry Pirtle	Baylor	A	3-12-1986
3	Richard Hare	UT Pan American	H	2-13-1994
3	Ron Thames	UTSA	H	4-21-1996
3	Brian Gaffney	Northwestern State	A	4-26-1998
3	Kelly Eddlemon	Oral Roberts	T	2-6-1999
3	Mark Hudson	Texas State	H	3-21-2010
3	Kevin Miller	Texas State	H	3-24-2012
3	Spence Rahm	Prairie View A&M	H	2-24-2015
3	Clayton Harp	Incarnate Word	A	4-15-2016

TRIPLES

2	Mike Holt	Houston Baptist	H	4-24-1967
2	Rick Volz	Texas Wesleyan	H	2-27-1978
2	Steve Hume	Rice	H	3-10-1978
2	Gregory O'Neill	UT Arlington	A	5-6-2006
2	Luke Pluchek	Southeastern La.	T	5-25-2011

2	Hunter Hearn	Prairie View A&M	H	3-22-2016
2	Blake Chisolm	Abilene Christian	A	4-1-2017
2	Hunter Hearn	Abilene Christian	A	4-1-2017

HOME RUNS

3	Tommy Cliffe	Lamar	H	4-12-1999
3	Steve Hume	Stephen F. Austin	H	3-29-1981
3	Lou Ferrell	Texas Wesleyan	H	4-25-2001
3	Bobby Verbeck	Lamar	T	2-23-2008
2	Kelly Smith	Texas Southern	H	3-16-1971
2	Jamie Branham	Saint Francis	H	3-6-1995
2	Ryan Rosplock	Texas A&M	H	2-27-1996
2	Ryan Rosplock	UTSA	H	4-21-1996
2	Jesse Grimminger	Southeastern La.	H	4-18-1998
2	Kelly Eddlemon	TCU	T	2-6-1999
2	Kelly Eddlemon	Prairie View	H	2-17-1999
2	Kelly Eddlemon	Houston	H	3-10-1999
2	Kelly Eddlemon	Houston Baptist	H	3-23-1999
2	Kelly Eddlemon	Baylor	A	4-13-1999
2	Tommy Cliffe	Baylor	A	4-13-1999
2	Jason Harrison	Southeastern La.	A	4-24-1999
2	Kelly Eddlemon	Dallas Baptist	A	3-7-2000
2	Kelly Eddlemon	McNeese	H	3-24-2000
2	Jason Harrison	UTSA	A	4-9-2000
2	Buck Riva	Houston Baptist	H	4-23-2002
2	Buck Riva	McNeese	H	5-18-2002
2	Andrew Kasperek	Prairie View A&M	A	2-11-2003
2	Dom Garcia	Houston Baptist	H	3-1-2003
2	Andrew Kasperek	UT Arlington	H	5-10-2003
2	Karl Krailo	Southeastern La.	H	3-27-2004
2	Jonathan Stone	ULM	H	4-23-2004
2	Andrew Kasperek	McNeese	H	5-21-2004
2	Kolin Hatfield	Louisiana	H	2-16-2005
2	Jonathan Stone	Texas Southern	H	4-26-2005
2	Jose Salazar	Nicholls	H	5-19-2005
2	Bobby Verbeck	Central Arkansas	A	3-17-2007
2	Justin Keithley	Northwestern State	H	3-28-2009
2	Mark Wyatt	Houston Baptist	H	4-22-2009
2	Daniel Nottebart	Houston Baptist	H	3-23-2010
2	Mark Hudson	UTSA	A	3-27-2010
2	Taylor Davis	Southeastern La.	A	5-7-2010
2	Chris Andreas	Nebraska	H	2-27-2011
2	Chris Andreas	Texas A&M	A	4-26-2011
2	Ryan O'Hearn	Texas Tech	T	3-1-2014
2	Anthony Azar	New Orleans	A	3-15-2014
2	Corey Toups	Abilene Christian	H	4-11-2014
2	Ryan O'Hearn	Stephen F. Austin	H	5-3-2014
2	Blake Chisolm	Dallas Baptist	H	3-23-2018
2	Andrew Fregia	Central Arkansas	H	4-21-2018
2	Clayton Harp	McNeese	A	4-27-2018
2	Andrew Fregia	Incarnate Word	A	5-18-2018
2	Jack Rogers	Incarnate Word	A	5-19-2018
2	Hunter Hearn	Manhattan	N	2-15-2019
2	Clayton Harp	Louisiana	H	2-23-2019

HOME RUNS - ONE INNING

2	Steve Hume	Stephen F. Austin	H	3-29-1981
2	Kelly Smith	Texas Southern	H	3-16-1971
2	Ryan Rosplock	UTSA	H	4-21-1996

GRAND SLAM HOME RUNS

	John Skeeters	Phillips	T	4-24-1963
	Franklin Thomas	Saint Thomas	H	4-30-1968

	Bubba Pullen	Rice	H	4-3-1970
	John O'Leary	Abilene Christian	A	4-16-1973
	Terry Pirtle	Baylor	H	3-3-1987
	Hans Buth	Illinois State	H	3-11-1993
	Mark Bailly	Saint Francis	H	3-6-1995
	Brian Gaffney	UT Arlington	H	3-31-1996
	Ryan Rosplock	UTSA	H	4-21-1996
	Kelly Eddlemon	Texas Wesleyan	H	2-22-1997
	Kelly Eddlemon	UT Pan American	H	1-31-1998
	Jonathan Stone	Texas Southern	H	3-30-2004
	Kolin Hatfield	Louisiana	H	2-16-2005
	Heath Pugh	Louisiana Tech	H	2-26-2005
	Seth Hammock	Lamar	T	2-23-2008
	Ryan Weber	Centenary	H	4-23-2008
	Heath Pugh	Northwestern State	H	5-3-2008
	Bobby Verbeck	A&M-Corpus Christi	H	5-22-2008
	Tyler Knight	Houston	A	3-10-2009
	Ryan Mooney	Houston Baptist	H	4-22-2009
	Tyler Knight	A&M-Corpus Christi	H	5-15-2009
	Chris Andreas	Nebraska	H	2-27-2011
	Chris Andreas	Prairie View A&M	H	2-23-2011
	Anthony Azar	New Orleans	A	3-15-2014
	Ryan Brinley	Northwestern State	A	4-7-2015
	Andrew Fregia	Nicholls	A	2-25-2016
	Jordan Cannon	Abilene Christian	H	3-29-2018
	Jaxxon Grisham	Nicholls	A	4-7-2018
	Colton Cowser	Manhattan	N	2-15-2019
	Riley McKnight	Houston Baptist	A	3-9-2019
	Luke Repka	Texas A&M	H	3-30-2019

BASES ON BALLS

5	Mike Holt	St. Thomas	H	4-30-1968
5	Chad Shipes	UT Arlington	H	3-18-1991
5	Nick Zaleski	Missouri State	H	2-28-2009

STOLEN BASES

4	Todd Sebek	Texas Southern	H	4-10-2007
3	Joe Haney	TCU	A	3-19-1963
3	Larry Smith	UT Pan American	A	5-18-1963
3	Bryan McDonald	North Texas	H	3-9-1986
3	Brad Kelly	Baylor	H	3-3-1987
3	Todd Sebek	Central Arkansas	H	3-14-2008
3	Greg Olson	A&M-Corpus Christi	A	5-22-2010
3	Mark Hudson	Northern Colorado	H	2-27-2011
3	Ryan Mooney	Northern Colorado	H	2-27-2011
3	Ryan Mooney	UMass	H	3-5-2011
3	Luke Pluchek	Prairie View A&M	H	2-21-2012
3	Zach Smith	Incarnate Word	H	4-11-2015
3	Riley McKnight	Incarnate Word	A	4-15-2016
3	Bryce Johnson	Texas State	A	2-28-2017
3	Bryce Johnson	A&M-Corpus Christi	H	3-18-2017
3	Mac Odom	Abilene Christian	A	3-31-2017
3	Bryce Johnson	Texas A&M	A	5-16-2017

SINGLE GAME - FIELDING

PUT OUTS

21	Ron Thames	Northeast Louisiana	H	3-3-1996
21	Karl Krailo	UT Arlington	H	3-27-2005
21	Mark Wyatt	Central Arkansas	A	5-8-2009
20	Ron Thames	Northwestern State	A	4-26-1997
18	David Wooley	Adams State	T	5-22-1974
18	Clint Turlington	Mary Hardin-Baylor	H	2-27-1991

18	Ryan Rosplock	Northwestern State	H	4-14-1995
18	Jason Harrison	Texas	A	2-10-2001
18	Riley McKnight	Abilene Christian	A	3-31-2017

ASSISTS

10	Zach Smith	Incarnate Word	H	4-10-2015
9	Jay Worman	UT Arlington	A	4-24-1988
9	Wes White	Northwestern State	H	4-14-1995
9	Jeremy Holzbach	Nicholls	H	3-15-2003
9	Gregory O'Neill	ULM	H	3-24-2006
9	Clint Mann	Texas A&M	A	3-2-2006
9	Taylor Beene	Nicholls	H	4-7-2017

SINGLE GAME - PITCHING**INNINGS PITCHED**

17	Hugh Hamilton	Northwest Louisiana	T	5-30-1970
12	Andy Warren	UT Arlington	H	3-27-1999
10	Stephen Prihoda	UT Arlington	H	2-25-1995
10	Stephen Prihoda	Houston Baptist	A	3-1-1995
10	Andy Warren	Nicholls	A	3-29-1998
10	Andy Warren	Lamar	H	3-18-2000
10	Tim Gray	ULM	H	3-24-2006
10	Heath Donica	Southeastern La.	A	5-5-2017

STRIKE OUTS THROWN

20	Ron Kainer	Adams State	A	5-22-1974
14	Heath Donica	Nevada	H	2-17-2017
13	Jesse Marshall	Lamar	H	4-30-2005
13	Dallas Gallant	Creighton	H	3-5-2010
13	Caleb Smith	Lamar	H	4-17-2011
13	Hayden Wesneski	New Orleans	A	3-22-2019
12	Greg Kubes	Nicholls	H	3-8-1997
12	Daniel Boedeker	UT Arlington	A	3-29-1997
12	Ryan Bailey	Centenary	H	2-21-1998
12	Sean Weatherford	Central Arkansas	A	5-8-2009

CONSECUTIVE SCORELESS INNINGS PITCHED

32	Alton Arnold	1962
28	Cody Dickson	2013

NO-HIT GAMES

Ira Carroll	Southwest Texas	H	1920
	9-0 7 innings		
Earnest McCullar	Rice	H	1950
	8-0 7 innings		
Bruce Faulk	Houston	H	1952
	3-0 7 innings		
Alton Arnold	Defiance	T	1961
	10-0 9 innings		
Fred Warren	Lamar	H	1975
	12-0 6 innings		
Ron Nottebart	UT Arlington	A	1977
	2-0 7 innings		
Bill Knudson	Trinity	H	1980
& David Koetter	10-0 6 innings		
Richie Beard	Northwestern State	H	4-21-1990
& Tom Jones	2-0 7 innings		
Stephen Prihoda	UTSA	H	4-9-1993
	5-0 7 innings		
Mike McCreary	Texas Southern	H	2-26-1994
	4-0 7 innings		

POSTSEASON

4	Ron Thomas	Northwestern St. (4/5)	5-19-1996
4	Keith Stein	UTSA (4/4)	5-25-2007
4	Ryan Weber	Lamar (4/5)	5-24-2008
4	Nick Zaleski	UTSA (4/6)	5-21-2009
4	Braeden Riley	Texas State (4/5)	5-23-2009
4	Greg Olson	Southeastern La. (4/4)	5-25-2011
4	Anthony Azar	Lamar (4/5)	5-21-2014
4	Robie Rojas	Stephen F. Austin (4/4)	5-24-2017
4	Bryce Johnson	Stephen F. Austin (4/4)	5-24-2017

RUNS BATTED IN

5	Bobby Verbick	A&M-Corpus Christi	5-22-2008
5	Robie Rojas	Stephen F. Austin	5-24-2017

RUNS SCORED

4	Jaxxon Grisham	Central Arkansas	5-26-2016
3	Derek Haynes	Northwest Louisiana	5-14-2007
3	Ketin Stein	A&M-Corpus Christi	5-22-2008
3	Seth Hammock	A&M-Corpus Christi	5-22-2008
3	Bryce Johnson	Stephen F. Austin	5-24-2017
3	Hunter Hearn	Southeastern La.	5-25-2017
3	Blake Chisolm	New Orleans	5-26-2017

INNINGS PITCHED

11	Nathan Boyd	McNeese	5-18-2000
----	-------------	---------	-----------

STRIKE OUTS

10	Steve Prihoda	Northwestern State	5-14-1994
10	Andrew Godail	A&M-Corpus Christi	5-23-2015
10	Heath Donica	Stephen F. Austin	5-28-2016

NCAA DIVISION I TOURNAMENT

5	Keith Stein	Southern Miss	6-3-2007
---	-------------	---------------	----------

RUNS BATTED IN

4	Clayton Harp	Texas Tech	6-4-2017
3	Gene Kridler	Oklahoma State	5-26-1989
3	Wes White	UCLA	5-25-1996
3	Bobby Verbick	Ole Miss	6-3-2007
3	Luke Plucheck	Louisiana	5-31-2013
3	Colt Atwood	Siena	6-1-2014

DOUBLES

2	Karl Krailo	Southern Miss	6-3-2007
2	Kevin Miller	LSU	6-1-2013
2	Corey Toups	Siena	6-1-2014
2	Robie Rojas	Arizona	6-4-2017

TRIPLES

1	Gene Kridler	Oklahoma State	5-26-1989
1	Ron Thomas	Texas	5-24-1996
1	Jake Arrington	Arkansas	6-1-2012

HOME RUNS

1	Andy Dean	Oklahoma	5-21-1987
1	Bryan McDonald	Indiana State	5-23-1987
1	Ryan Rosplock	Miami (FL)	5-24-1996
1	Bobby Verbick	Ole Miss	6-3-2007
1	Karl Krailo	Ole Miss	6-3-2007
1	Ryan Mooney	Rice	5-29-2008
1	Luke Plucheck	Louisiana	5-31-2013

1	Ryan Farney	Louisiana	6-2-2013
1	Anthony Azar	Louisiana	6-2-2013
1	Robie Rojas	Arizona	6-2-2017

STOLEN BASES

2	Ron Thomas	Miami (FL)	5-23-1996
2	Ryan Moody	Xavier	5-30-2009
2	Colt Atwood	Siena	6-1-2014

INNINGS PITCHED

9	Steve Sparks	Oklahoma	5-21-1987
8	Dallas Gallant	Rice	5-30-2008
8	Justin Jackson	Prairie View	6-2-2012

STRIKE OUTS

7	Sean Weatherford	Rice	5-29-2009
7	Andrew Godail	Louisiana	6-2-2013
7	Jason Simms	TCU	5-31-2013

SEASON - HITTING**GAMES PLAYED**

67	Bryce Johnson2017
67	Robie Rojas2017
67	Andrew Fregia2017
67	Taylor Beene2017
64	Hunter Hearn2017
64	Clayton Harp2017
64	Riley McKnight2017
64	Jerry Holzbach2007
64	Clint Mann2007
64	Keith Stein2007
64	Bobby Verbick2007
64	Bryce Johnson2016
63	Karl Krailo2007
63	Zach Smith2016

BATTING AVERAGE (Minimum 70 at bats)**NCAA SEASON**

.419	Nick Zaleski2009
.416	Kelly Eddlemon1999
.411	Terry Pirtle1987
.404	Keith Stein2007
.397	Richard Johnson1985
.391	Terry Pirtle1986
.391	Ryan Rosplock1995
.389	Dustin Martin2006
.387	Braeden Riley2009
.382	Brent Bubela1996
.380	Seth Hammock2008
.378	Kelly Eddlemon2000
.378	Jake MacWilliam2015
.376	Chris Andreas2010
.376	Chris Burton1989
.372	Jordan Cannon2019
.370	Bobby Verbick2007
.368	Ray Crone1984
.368	Andrew Kasperek2003
.368	Anthony Azar2014
.366	Ray Crone1985
.366	Brad Kelly1987

NAIA SEASON

.489	Mike Holt1968
.453	Hootie Murray1961
.439	Glenn Wilson1980
.433	Jim Hughes1955

.428	Tommy Wendt1977
.409	Richard Johnson1983
.397	Floyd Ciruti1972
.395	Doug Allman1949
.392	Dave Mire1976
.390	Willis Stewart1972
.386	Steve Hume1981
.384	Jimmy Pitts1972
.382	Tommy Wendt1975
.378	Rocky Stevens1968
.378	Willis Stewart1973
.375	Glenn Wilson1979
.366	Floyd Ciruti1973
.365	Patrick Harrop1962
.365	John Skeeters1963
.362	John Reimer1954

AT BATS

287	Braeden Riley2009
283	Todd Sebek2008
278	Andrew Fregia2017
271	Colt Atwood2014
263	Bryce Johnson2017
262	Keith Stein2008
261	Bryce Johnson2016
255	Keith Stein2007
254	Bobby Verbick2007

RUNS

81	Bryan McDonald1986
68	Todd Sebek2008
68	Keith Stein2008
66	Clint Mann2007
63	Bryan McDonald1987
63	Bryce Johnson2017

HITS

111	Braeden Riley2009
103	Keith Stein2007
101	Todd Sebek2008
99	Nick Zaleski2009
94	Bobby Verbick2007
92	Kelly Eddlemon1999
92	Bryce Johnson2017
90	Bryce Johnson2016
85	Terry Pirtle1987
84	Terry Pirtle1986
84	Andrew Fregia2017
83	Robie Rojas2017
78	Colton Cowser2019
76	Hunter Hearn2019
76	Glenn Wilson1980
76	Tommy Wendt1976

RUNS BATTED IN

95	Kelly Eddlemon1999
81	Bobby Verbick2007
69	Richard Johnson1985
63	Terry Pirtle1986
61	Nick Zaleski2008

DOUBLES

25	Todd Sebek2008
24	Kelly Eddlemon1999
24	Keith Stein2008
23	Bobby Verbick2007

22	Nick Zaleski.....	2009
TRIPLES		
10	Jake Arrington.....	2012
9	Hootie Murray.....	1961
7	Joe Pearson.....	1954
7	Terry Pirtle.....	1986
7	Lou Ferrell.....	2003
7	Andrew Fregia.....	2016
7	Andrew Fregia.....	2018
7	Colton Cowser.....	2019
6	Keith Stein.....	2008
6	Gary Fischenbeck.....	1983
5	Luke Pluchek.....	2012
5	Mark Hudson.....	2011
5	Bobby Verbick.....	2008
5	Bobby Verbick.....	2007
5	Todd Sebek.....	2007
5	Richard Johnson.....	1985
5	Steve Bates.....	1984
5	Bryce Johnson.....	2017
5	Andrew Fregia.....	2017
HOME RUNS		
26	Kelly Eddlemon.....	1999
18	Richard Johnson.....	1985
17	Richard Johnson.....	1984
15	Kelly Eddlemon.....	2000
14	Tommy Cliffe.....	1999
14	Isaias Garcia.....	2005
14	Bobby Verbick.....	2007
14	Bobby Verbick.....	2008
14	Mark Wyatt.....	2009
WALKS		
53	Rick Reimer.....	1981
51	Ray Crone.....	1984
50	Brian McDonald.....	1986
49	Bobby Verbick.....	2008
47	Clint Mann.....	2007
41	Brad Kelley.....	1986
41	Gary Fischbeck.....	1982
STOLEN BASES		
53	Bryan McDonald.....	1986
34	Mike Holt.....	1968
33	Bryce Johnson.....	2017
31	Brad Kelley.....	1987
28	Willis Stewart.....	1975
28	Ryan Mooney.....	2011
25	Chris Burton.....	1987
23	Tom Jones.....	1990
22	Chris Burton.....	1988
22	Bryan McDonald.....	1987
22	Chris Burton.....	1986
SEASON - FIELDING		
TOTAL CHANCES		
644	Ryan O'Hearn.....	2014
578	Spence Rahm.....	2015
573	Robie Rojas.....	2017
571	Ron Rhames.....	1996
560	Ryan O'Hearn.....	2012
538	Jason Harrison.....	1999
524	Louis Corry.....	1986
518	Daniel Nottebart.....	2011

509	Ron Thames.....	1997
505	Sam Monteau.....	1975
PUTOUTS		
612	Ryan O'Hearn.....	2014
539	Spence Rahm.....	2015
529	Ron Thames.....	1996
521	Ryan O'Hearn.....	2012
505	Jason Harrison.....	1999
ASSISTS		
191	Braeden Riley.....	2009
189	Ryan Weber.....	2008
185	Jeremy Holzbach.....	2007
184	Braeden Riley.....	2011
182	Jesse Plumlee.....	2012
174	Isaias Garcia.....	2005
CAUGHT STEALING BY <i>(record dates to 2006 season)</i>		
30	Robie Rojas.....	2016
23	Heath Pugh.....	2007
23	Robie Rojas.....	2017
21	Anthony Azar.....	2014
20	Mark Wyatt.....	2009
20	Adam Perry.....	2006
16	Anthony Azar.....	2013
15	Jacob Howard.....	2007
14	Heath Pugh.....	2008
13	Doug Oney.....	2010
11	Collin Yelich.....	2015
SEASON - PITCHING		
INNINGS PITCHED		
113.0	Heath Donica.....	2016
111.2	Albert Choate.....	1965
110.1	Heath Donica.....	2017
110.0	Jacob Howard.....	2007
109.2	Tyler Eppler.....	2014
108.1	Ron Kainer.....	1975
107.0	Jim Miller.....	1974
107.0	Andy Warren.....	1999
105.2	Hayden Wesneski.....	2019
104.2	Stephen Pihoda.....	1994
104.2	Stephen Pihoda.....	1995
PITCHING VICTORIES		
12	Nathan Partain.....	1979
12	Albert Choate.....	1965
11	Hugh Hamilton.....	1969
11	Steve Sparks.....	1987
11	Fred Beene.....	1964
11	Ray Burgess.....	1975
11	Jim Miller.....	1974
11	Mike Stavinocha.....	1986
11	Ron Kainer.....	1974
11	Ron Kainer.....	1975
11	Jacob Howard.....	2007
10	Ronnie Matney.....	1967
10	Hugh Hamilton.....	1970
10	Jud Chamblee.....	1981
10	Sam Odom.....	2014
10	Heath Donica.....	2016
10	Hayden Wesneski.....	2017

COMPLETE GAMES		
10	Steve Sparks.....	1987
10	Jud Chamblee.....	1981
9	Raymundo Garza.....	1993
8	Kevin Hermes.....	1996
8	Stephen Pihoda.....	1994
8	Kevin Armstrong.....	1985
7	Andy Warren.....	1999
7	Stephen Pihoda.....	1995
7	Scott Wright.....	1992
7	Mike Stavinocha.....	1986
PITCHING WINNING PCT.		
1.000	Hugh Hamilton (11-0).....	1969
1.000	Steve Sparks (11-0).....	1987
1.000	Dale Edwards (7-0).....	1962
1.000	Mark McQueen (7-0).....	1984
1.000	Matt Shelton (7-0).....	2009
1.000	Riley Gossett (7-0).....	2016
1.000	Sam Odom (7-0).....	2016
EARNED RUN AVERAGE <i>(Minimum 50 innings pitched)</i>		
NCAA Season		
1.61	Luke Pihoda.....	2007
1.94	Steve Sparks.....	1987
2.15	Stephen Pihoda.....	1994
2.30	Andrew Godail.....	2015
2.33	Sam Odom.....	2016
2.35	Alex Bisacca.....	2015
2.41	Stephen Pihoda.....	1995
2.43	Mike Nau.....	1988
2.45	Stephen Pihoda.....	1993
2.47	Tom Jones.....	1990
2.52	Michael Oros.....	2012
2.53	Heath Donica.....	2017
NAIA Season		
0.74	Fred Beene.....	1964
0.87	Ray Burgess.....	1975
1.00	Cary Workman.....	1963
1.00	Ron Nottebart.....	1977
1.01	Jim Miller.....	1974
1.14	Fred Beene.....	1963
1.15	Hugh Hamilton.....	1970
1.29	Ron Kainer.....	1974
1.41	Ron Kainer.....	1975
1.51	Rick Matula.....	1975
STRIKEOUTS		
117	Albert Choate.....	1965
110	Hayden Wesneski.....	2019
109	Heath Donica.....	2017
107	Ron Kainer.....	1974
99	Fred Beene.....	1963
96	Heath Donica.....	2016
92	Stephen Pihoda.....	1994
91	Cody Dickson.....	2013
89	Matt Shelton.....	2011
88	Stephen Pihoda.....	1995
88	Andrew Godail.....	2015
86	Ron Kainer.....	1975
83	Jim Miller.....	1974
82	Caleb Smith.....	2012

SAVES		
18	Luke Pihoda.....	2007
15	Dakota Mills.....	2018
13	Greg Belton.....	2016
13	Nick Mikolajchak.....	2017
10	Michael Burchett.....	2012
9	Richard Zastoupi.....	1991
9	Jason Simms.....	2013
8	Bubba Butler.....	1987
8	Ryan Brinley.....	2014
7	Phillip Wutrich.....	1980
7	Nick Mikolajchak.....	2019
6	Frank Romero.....	1979
6	Kevin Renz.....	1984
6	Scott Davis.....	1996
6	Kevin Hermes.....	1996
CAREER - HITTING		
GAMES PLAYED		
240	Colt Atwood.....	2012-15
228	Riley McKnight.....	2016-19
226	Hunter Hearn.....	2016-19
224	Terry Pirtle.....	1984-87
223	Luke Pluchek.....	2011-14
216	Brian Gaffney.....	1995-98
215	Richard Johnson.....	1982-85
BATTING AVERAGE <i>(Minimum 80 Games Played)</i>		
.379	Keith Stein.....	2007-08
.372	Glenn Wilson.....	1978-80
.367	Andrew Kasperek.....	2003-04
.365	Richard Johnson.....	1982-85
.360	Terry Pirtle.....	1984-87
.357	Mike Holt.....	1967-70
.357	Tommy Wendt.....	1974-77
.357	Floyd Ciruti.....	1970-73
.357	Bobby Verbick.....	2007-08
.355	David Mire.....	1976-77
.353	Ray Crone.....	1983-85
.351	Steve Hume.....	1978-81
.346	Jim Knight.....	1988-89
.346	Kelly Eddlemon.....	1997-00
.345	Chris Andreas.....	2010-11
.341	Todd Sebek.....	2007-08
.341	Anthony Azar.....	2012-14
.339	Brad Kelley.....	1985-87
.339	Randy Reimer.....	1980-81
.338	Bryce Johnson.....	2015-17
.337	Dustin Martin.....	2003-06
.337	Nick Zaleski.....	2006-09
.336	Chris Burton.....	1986-89
.335	Braeden Riley.....	2008-11
.333	Seth Hammock.....	2008-09
.332	Mark Wyatt.....	2008-09
.331	Blake Chisolm.....	2017-18
.330	Bryce Johnson.....	2015-17
.328	Ryan Mooney.....	2008-11
AT BATS		
987	Colt Atwood.....	2012-15
868	Braeden Riley.....	2008-11
791	Hunter Hearn.....	2016-19
758	Jeremy Holzbach.....	2003-07
753	Terry Pirtle.....	1984-87
751	Karl Krailo.....	2004-07

748	Todd Sebek	2007-09
740	Brian Gaffney	1995-98
736	Kelly Eddlemon	1997-00
730	Andrew Fregia	2016-18
719	Clayton Harp	2016-19
709	Nick Zaleski	2006-09
689	Phillip Weaver	2000-03

RUNS

204	Brian McDonald	1984-87
200	Chris Burton	1986-89
166	Terry Pirtle	1984-87
159	Kelly Eddlemon	1997-00
155	Steve Hume	1978-81
147	Nick Zaleski	2006-09
147	Bryce Johnson	2015-17
143	Braeden Riley	2008-11
141	Ray Crone	1983-85
141	Richard Johnson	1982-85
141	Clayton Harp	2016-19
141	Hunter Hearn	2016-19

HITS

294	Colt Atwood	2012-15
291	Braeden Riley	2008-11
271	Terry Pirtle	1984-87
255	Kelly Eddlemon	1997-00
249	Richard Johnson	1982-85
245	Hunter Hearn	2016-19
244	Karl Krailo	2004-07
240	Bryce Johnson	2015-17
239	Nick Zaleski	2006-09
230	Tommy Wendt	1974-77
226	Clayton Harp	2016-19
222	Ryan Mooney	2008-11

RUNS BATTED IN

205	Richard Johnson	1982-85
202	Kelly Eddlemon	1997-00
179	Terry Pirtle	1984-87
176	Karl Krailo	2004-07
154	Nick Zaleski	2006-09
149	Hunter Hearn	2016-19
142	Glenn Wilson	1978-80
139	Bobby Verbick	2007-08
139	Clayton Harp	2016-19
138	Andy Deen	1986-89
137	Andrew Fregia	2016-18
136	Jimmy Pitts	1969-72
136	Tommy Wendt	1974-77

DOUBLES

61	Kelly Eddlemon	1997-00
54	Karl Krailo	2004-07
50	Tommy Wendt	1974-77
50	Richard Johnson	1982-85
50	Nick Zaleski	2006-09

TRIPLES

19	Andrew Fregia	2016-18
14	Hootie Murray	1961-62
14	Gary Fischbeck	1980-83
11	Richard Johnson	1982-85
11	Terry Pirtle	1984-87
11	Lou Ferrell	2001-03
11	Luke Pluchek	2011-14
11	Hunter Hearn	2016-19
11	Riley McKnight	2016-19

HOME RUNS

57	Richard Johnson	1982-85
48	Kelly Eddlemon	1997-00
29	Bryan McDonald	1984-87
28	Bobby Verbick	2007-08
27	Glenn Wilson	1978-80
26	Andrew Fregia	2016-18
25	Karl Krailo	2004-07
24	Jason Harrison	1999-01
24	Hunter Hearn	2016-19
22	Jeff Jensen	1982-94
21	Nick Zaleski	2006-09

WALKS

133	Gary Fischbeck	1980-83
118	Floyd Ciruti	1970-73
117	Bryan McDonald	1984-87
114	Ryan Volz	1977-80
110	Andy Deen	1986-89
109	Ray Crone	1983-85
103	Karl Krailo	2004-07
103	Steve Hume	1978-81
101	Steve Bates	1982-85
94	Chris Burton	1986-89

STOLEN BASES

92	Bryan McDonald	1984-87
85	Chris Burton	1986-89
81	Mike Holt	1967-70
67	Bryce Johnson	2015-17
65	Floyd Ciruti	1970-73
61	Tom Jones	1986-90
58	Willis Stewart	1972-75
54	Brad Kelley	1985-87
53	Gary Fischbeck	1980-83
52	Rick Volz	1977-80

CAREER - FIELDING**PUTOUTS**

1,475	Richard Johnson	1982-85
1,385	Ryan O'Hearn	2012-14
1,283	Andy Deen	1986-89
1,283	Jason Harrison	1999-01
1,152	Nick Zaleski	2006-09
1,106	Karl Krailo	2004-07

ASSISTS

585	Braedy Riley	2008-11
583	Kelly Eddlemon	1997-00
465	Jeremy Holzbach	2003-07
443	Russell Ferrell	1989-91
442	Brian Gaffney	1995-98

CAREER - PITCHING**INNINGS PITCHED**

349.1	Stephen Pridhoda	1992-95
308.3	Dennis Kainer	1979-82
305.3	Jeff Vanlandingham	1999-02
297.3	Andy Warren	1997-00
293.0	Tim Gray	2004-07
288.0	Hayden Wesneski	2017-19
281.3	Ron Kainer	1972-75
261.0	Jim Miller	1971-74
255.6	Mike Stavinoha	1985-88
243.0	Hugh Hamilton	1967-70
239.2	Dallas Gallant	2008-10

PITCHING VICTORIES

32	Hugh Hamilton	1967-70
30	Pat Centelli	1957-60
30	Dennis Kainer	1979-82
28	Ron Kainer	1972-75
26	Ray Burgess	1972-75
26	Mike Nau	1985-88
26	Jim Miller	1971-74
26	Mike Stavinoha	1985-88
25	Fred Beene	1962-64
25	Stephen Pridhoda	1992-95
25	Hayden Wesneski	2017-19

COMPLETE GAMES

19	Stephen Pridhoda	1992-95
18	Andy Warren	1998-00
17	Dennis Kainer	1980-82*
13	Mike Stavinoha	1985-88
13	Mike Nau	1985-88
12	Raymundo Garza	1991-93
12	Kevin Armstrong	1983-85
12	Jud Chamblee	1980-82

*Was freshman in 1979 (CGs not recorded until 1980 season)

PITCHING WINNING PCT.

.903	Nathan Partain (19-2)	1976-79
.875	Steve Sparks (14-2)	1986-87
.862	Fred Beene (25-4)	1962-64
.857	Albert Choate (18-3)	1964-65
.842	Hugh Hamilton (32-6)	1967-70
.839	Ray Burgess (26-5)	1972-75
.839	Mike Nau (26-5)	1985-88
.811	Pat Centelli (30-7)	1957-60
.788	Jim Miller (26-7)	1971-74
.765	Mike Stavinoha (26-8)	1985-88
.750	Sam Odom (21-7)	2014-16
.737	Ron Kainer (28-10)	1972-75
.735	Hayden Wesneski (25-9)	2017-19

EARNED RUN AVERAGE

(Minimum 100 innings pitched)

1.50	Ron Kainer	1972-75
1.53	Ray Burgess	1972-75
1.66	Jim Miller	1971-74
1.67	Hugh Hamilton	1967-70
1.78	Roy Norrell	1971-73
2.07	Rick Mutala	1973-75
2.33	Buddy Whileyman	1969-71
2.44	Luke Pridhoda	2006-07
2.45	Stephen Pridhoda	1992-95
2.53	Steve Sparks	1986-87

STRIKEOUTS

285	Stephen Pridhoda	1992-95
239	Ron Kainer	1972-75
235	Dennis Kainer	1979-82
224	Hayden Wesneski	2017-19
205	Heath Donica	2016-17
204	Andy Warren	1997-00
204	Caleb Smith	2011-14
202	Dallas Gallant	2008-10
192	Jeff Vanlandingham	1999-02
191	Hugh Hamilton	1967-70
191	Jim Miller	1971-74

SAVES

23	Luke Pridhoda	2006-07
22	Nick Mikolajchak	2017-19
21	Michael Burchett	2010-12
16	Dakota Mills	2016-18
14	Richard Zastoupil	1990-91
13	Jason Simms	2013-14
13	Greg Belton	2016
12	Ryan Brinley	2014-15
10	Bubba Butler	1986-88
10	Alan Scott	2012-14
9	Steve Stinson	1981-82
9	Rip Matthews	1985-87

NCAA ALL-AMERICA DIVISION I

Kelly Eddlemon	1999 1t
Luke Pridhoda	2007 1t
Bobby Verbick	2007 1t
Todd Sebek	2008 3t
Nick Zaleski	2009 HM
Heath Donica	2017 3t

NCAA FRESHMAN ALL-AMERICA DIVISION I

Sam Odom	2014
Riley Gossett	2016
Hayden Wesneski	2017

NCAA ALL-AMERICA DIVISION II

Richard Johnson, 1B	1983 3t, 1985 1t
Bryan McDonald, 2b	1986 1t
Terry Pirtle, 3b	1986 1t

NCAA DIV. I REGIONAL ALL-TOURNAMENT

Colt Atwood, of	2012
Jake Arrington, of	2012
Anthony Azar, c	2014
Taylor Beene, ss	2016
Riley Cooper, lhp (mvp)	2017
Ryan Farney, 2b	2013
John Hale, c	2012
Hunter Hearn, of	2017
Bryce Johnson, of	2017
Karl Krailo	2007
Nick Mikolajchak, rhp	2017
Lance Miles, 2b (all-tournament as DH)	2016
Jessie Plumlee, 2b	2012
Robie Rojas, c	2017
Hayden Simerly, dh	2014
Keith Stein, of	2007
Corey Toups, ss	2014
Bobby Verbick, of	2007

SOUTHLAND PLAYER OF THE YEAR

Anthony Azar, c	2014
-----------------	------

SOUTHLAND HITTER OF THE YEAR

Colton Cowser, of	2019
-------------------	------

SOUTHLAND PITCHER OF THE YEAR

Kenneth Garza	1989
Steve Pridhoda	1994
Greg Kubes	1997
Luke Pridhoda	2007
Heath Donica	2017

SOUTHLAND RELIEF PITCHER OF THE YEAR

Dakota Mills.....2018

SOUTHLAND NEWCOMER OF THE YEAR

Isaias Garcia, 2b.....2005

SOUTHLAND FRESHMAN OF THE YEAR

Hayden Wesneski, rhp.....2017

GULF STAR CONFERENCE PLAYER OF THE YEAR

Richard Johnson, 1B.....1985

Terry Pirtle, 3b.....1986, 1987

ALL-SOUTHLAND CONFERENCE

Zach Adkisson, p.....2004 hm

Chris Andreas, dh.....2010 1t, 2011 1t

Jake Arrington, of.....2012 3t

Colt Atwood, cf.....2012 hm, 2013 hm, 2014 2t

Anthony Azar, c.....2012 1t, 2013 1t, 2014 1t

Seth Ballew, p.....2018 hm

Richie Beard, p.....1989 2t

Taylor Beene, ss.....2017 1t

Nathan Boyd, p.....2000 hm

Kerry Brandl, c.....1989 1t

Jaime Branham, dh.....1993 hm

Brent Bubela, c.....1996 2t, 1997 hm

Carter Burgess, ss.....2013 hm, 2014 hm

Chris Burton, of.....1988 2t, 1989 1t

Jordan Cannon, utl.....2019 2t

John Carmichael, 2b.....1991 hm

Blake Chisolm, dh.....2017 hm, 2018 hm

Tommy Cliffe, dh.....1999 2t

Mario Cotton, of.....1991 1t

Colton Cowser, of.....2019 1t

Dustin Craig, p.....2004 hm

Andy Deen, 1b.....1989 1t

Cody Dickson, p.....2013 hm

Heath Donica, p.....2016 2t, 2017 1t

Kelly Eddlemon, 3b.....1999 1t, 2000 1t

Tyler Eppler, p.....2014 2t

Lou Ferrell, dh.....2001 3t, 2003 hm

Russell Ferrell, ss.....1989 hm, 1991 hm

Seth Foreman, c.....2000 3t

Brandon Foster, of.....2003 hm

Andrew Fregia, 3b/SS.....2017 3t, 2018 1t

Brian Gaffney, 3b.....1998 2t

Dallas Gallant, p.....2008 hm

Isaias Garcia, 2b.....2005 2t

Kenneth Garza, p.....1989 1t

Riley Gossett, p.....2016 3t

Tim Gray, p.....2006 hm

Seth Hammock, 3b.....2008 1t

Clayton Harp, of.....2017 3t, 2018 hm, 2019 2t

Jonathan Harraid, p.....1998 2t

Jaosn Harrison, 1b.....2000 2t

Hunter Hearn, of/1B.....2018 3t, 2019 1t

Jeremy Holzbach, ss.....2003 hm, 2004 hm, 2007 hm

Jacob Howard, p.....2007 2t

Mark Hudson, of.....2010 hm

Justin Jackson, p.....2012 hm

Jeff Jensen, 1b.....1993 2t, 1994 2t

Bryce Johnson, of.....2015 hm, 2016 2t, 2017 1t

Gavin Johnson, c.....2019 hm

Tom Jones, of.....1989 hm, 1990 2t

Karl Krailo, 1b.....2005 hm, 2006 2t, 2007 1t

Andrew Kasperek, c.....2003 2t, 2004 1t

Brandon Kimbrell, p.....2011 hm

Jim Knight, of.....1989 2t

Gene Kridler, dh.....1990 1t

Greg Kubes, p.....1997 1t*

Jake MacWilliam, dh.....2015 2t

Clint Mann, 2b.....2007 hm

Robert Manuel, p.....2005 hm

Jesse Marshall, p.....2007 hm

Dustin Martin, of.....2005 3t, 2006 1t

Mike McCreary, of.....1993 1t

Greg McGill, 2b & 3b.....1989 2t

Riley McKnight, 2b.....2019 1t

Nick Mikolajchak, p.....2019 hm

Lance Miles, 2b.....2017 hm

Kevin Miller, 3b.....2012 1t, 2013 1t

Ryan Mooney, 2b.....2011 2t

Ryan O'Hearn, 1b.....2014 2t

Michael Oros, of.....2012 3t

Luke Pluchek, of.....2012 hm, 2013 2t

Jessie Plumlee, 2b.....2013 2t

Luke Prikhoda, p.....2007 1t

Steve Prikhoda, p.....1993 2t, 1994 1t, 1995 1t

Spence Rahm, 1b.....2015 3t

Darrell Rice, ss.....1992 hm

Braeden Riley, 2b/ss.....2009 1t, 2010 2t, 2011 hm

Jack Rogers, of.....2019 3t

Jaime Rohlmeier, 2b.....2008 hm

Robie Rojas, c.....2017 1t

Ryis Rosplack, 1b.....1995 1t

Peter Schandua, p.....1993 hm

Todd Sebek, of.....2007 hm, 2008 2t

Matt Shelton, p.....2011 1t

Hayden Simerly, dh/of.....2013 hm, 2014 3t, 2015 hm

Jason Simms, p.....2014 hm

Caleb Smith, p.....2012 2t

Mike Stavinoha, p.....1988 2t

Keith Stein, of.....2007 2t, 2008 1t

Jonathon Stone, 1b.....2004 hm

Lenny Tallo, c.....1990 2t, 1991 1t

Jordan Tata, p.....2003 3t

Ron Thames, 1b.....1996 1t, 1997 1t

Mike Tofte, of.....1994 2t

Corey Toups, ss.....2014 hm

Clint Turlington, 1b.....1990 2t

Bobby Verbick, of.....2007 1t, 2008 1t

Cory Walters, p.....2001 2t

Andy Warren, p.....1998 2t, 1999 1t, 2000 2t

Sean Weatherford, p.....2009 2t

Mark Wyatt, c.....2009 3t

Collin Yelich, c.....2015 hm

Nick Zaleski, 1b.....2009 2t

SOUTHLAND ALL-DEFENSIVE TEAM

Bryce Johnson, of.....2017

Riley McKnight, of.....2017

Riley McKnight, 2b.....2019

SOUTHLAND CONFERENCE ALL-TOURNAMENT

Chris Andreas, dh.....2011

Nathan Boyd, p.....2000

Brent Bubela, 1b.....1996*

Blake Chisolm, dh.....2017

Tommy Cliffe, dh.....1998

Adam De la Garza, of.....2009

Heath Donica, p.....2016*, 2017

Brian Gaffney, 2b.....1996

Dallas Gallant, p.....2008

Andrew Godail, p.....2015

Seth Hammock, 3b.....2008

Hunter Hearn, of.....2017

Kevin Hermes, p.....1996

Bobby Johnson, of.....1993

Bryce Johnson, of.....2015

Karl Krailo, dh.....2007

Jake MacWilliam, dh.....2015

Clint Mann, 2b.....2007

Lance Miles, 2b.....2016

Nolan Nicholls, p.....1993

Luke Pluchek, of.....2011

Brad Prikhoda, 2b.....1997

Luke Prikhoda, p.....2007*

Heath Pugh, c.....2007

Robie Rojas, c.....2016, 2017*

Matt Shelton, p.....2009*

Hayden Simerly, of.....2015

Zach Smith, 1b.....2016

Keith Stein, of.....2007, 2008

Ron Thames, 1b.....1997

Bobby Verbick, of.....2007, 2008*

Sean Weatherford, p.....2009

Ryan Weber, ss.....2008

Hayden Wesneski, p.....2017 hm, 2018 3t, 2019 1t

Mark Wyatt, c.....2009

SOUTHLAND TOURNAMENT MOST VALUABLE PLAYER

Brent Bubela, dh.....1996

Heath Donica, p.....2016

Luke Prikhoda, p.....2007

Robie Rojas, c.....2017

Matt Shelton, P.....2009

Bobby Verbick, of.....2008

ALL-GULF STAR CONFERENCE

Phil Addison, of.....1985 2t

Kevin Armstrong, p.....1985 2t

Chris Burton, of.....1986 1t, 1987 1t

Mike Cobb, of.....1985 1t, 1986 2t

Louis Corry, 1b.....1986 2t

Ray Crone, dh.....1985 1t

Richard Johnson, 1B.....1985 1t

Brad Kelley, of.....1985 of 2t, 1986 2t, 1987 2t

Rich Lingren, p.....1985 1t

Brian McDonald, 2b.....1986 1t

Mitchell Moon, ss.....1987 2t

Michael Nau, p.....1986 1t, 1987 1t

Terry Pirtle, 3b.....1985 1t, 1986 1t, 1987 1t

Steve Sparks, p.....1987 1t

Mike Stavinoha, p.....1986 1t

Greg Williams, c.....1987 1t

NAIA ALL-AMERICAN

Alton Arnold, p.....1960 hm, 1961 1t, 1962 hm

Fred Beene, p.....1963 1t, 1964 1t

Doyle Campbell, of.....1975 hm

Jud Chamblee, p.....1981 hm

Albert Choate, p.....1965 2t

Floyd Ciruti, of.....1972 1t

Richard Dyer, p.....1961 hm

Jimmy Dodd, 2b.....1963 2b, 1965 1t

John Fox, 1b.....1966 hm

Carlo Gott, ss.....1963 hm, 1964 1t

Joe Haney, of.....1960 1t, 1961 1t, 1962 1t, 1963 1t

Pat Harrop, 3b.....1963 hm

Hugh Hamilton, p.....1969 1t

Jackie Heard, 2b.....1974 2b

PLAYER HONORS

Mike Holt, 2b 1970 2b
 Steve Hume, of 1981 hm
 Dennis Kainer, p 1980 hm
 Ralph Katt, of 1965 hm
 Ronnie Kluch, p 1964 hm
 Dennis Lindstrand 1966 hm
 Rick Matula, p 1975 hm
 Jim Miller, p 1974 1t
 David Mire, of 1976 2t
 Guinn Murray, of 1962 1t
 Roy Norrell, p 1973 hm
 Nathan Partain, p 1979 hm
 Jim Pitts, 3b 1972 hm
 Jerry Register, c 1964 hm
 John Skeeters, c 1963 hm, 1965 hm
 Larry Smith, 3b 1962 hm
 Tommy Wendt 1b 1977 1t, 1978 1t
 Glenn Wilson, 3b 1979 2t, 1980 hm
 David Woolley, c 1974 1t
 Cary Workman, p 1963 hm

NAIA WORLD SERIES ALL-TOURNAMENT

Alton Arnold, p 1960, 1961, 1962
 Fred Beene, p 1963, 1964
 Joe Campise, 3b 1960
 Pat Centilli, p 1960
 Bill Cheatham, of 1974
 Floyd Ciruti, of 1972
 Jimmy Dodd, ss 1963 (mvp) 1964 1965
 Carlo Gott, ss 1963
 Joe Haney, of 1960, 1961, 1962, 1963
 Pat Harrop, of 1963
 Ronnie Kainer, p 1975
 Paul Leggett, of 1974
 Guinn Murray, of 1961, 1962
 Jim Pitts, 3b 1972
 Larry Smith, 1b 1962, 1963
 John Skeeters, c 1963
 Willis Stewart, if 1975
 Bobby Tacker, ss 1960
 Gerald Walling, c 1960
 David Woolley, c 1972 1974
 Cary Workman, p 1963

DON SANDERS CUP ALL-SERIES TEAM (EST. 2017)

Taylor Beene, ss 2017
 Blake Chisolm, dh 2017
 Clayton Harp, of 2017, 2018
 Bryce Johnson, of 2017
 Riley McKnight, of 2017
 Robie Rojas, c 2017
 Hayden Wesneski, rhp 2017
 Colin Cameron, rhp 2017
 Hunter Hearn, of 2018
 Jack Rogers, of/dh 2018
 Jordan Cannon, c 2018
 Brad Demco, p 2018
 Landon Ausley, p 2018
 Jack Rogers, of 2019
 Hunter Hearn, 1b 2019
 Jordan Cannon, c/of 2019
 Gavin Johnson, c 2019

|

|

|

COACHING RECORDS

HAP MALONE (1949-56)

Year	Coach	W-L-T	Pct.	W-L-T	Pct.	Rk.
1949	Hap Malone	15-5	.750			
1950	Hap Malone	19-9	.678			
1951	Hap Malone	11-13	.458			
1952	Hap Malone	11-14	.440			
1953	Hap Malone	14-11	.560			
1954	Hap Malone	20-7	.740			
1955	Hap Malone	12-15	.444			
1956	Hap Malone	10-18	.357			

RAY BENGE (1957-68)

Year	Coach	W-L-T	Pct.	W-L-T	Pct.	Rk.
1957	Ray Benge	17-8	.680			
1958	Ray Benge	15-6	.714			
1959	Ray Benge	13-3	.812			
1960	Ray Benge	23-11	.676			
1961	Ray Benge	19-11	.633			
1962	Ray Benge	22-11	.666			
1963	Ray Benge	27-8	.771			
1964	Ray Benge	27-8	.771			
1965	Ray Benge	22-8	.733			
1966	Ray Benge	16-12	.571			
1967	Ray Benge	20-7	.740			
1968	Ray Benge	16-9	.640			

BOB BRITT (1969-75)

Year	Coach	W-L-T	Pct.	W-L-T	Pct.	Rk.
1969	Bob Britt	24-11	.685			
1970	Bob Britt	33-9	.785			
1971	Bob Britt	23-18	.560			
1972	Bob Britt	33-13	.717			
1973	Bob Britt	27-12	.692			
1974	Bob Britt	42-11	.792			
1975	Bob Britt	43-14	.754			

JOHN SKEETERS (1976-02)

Year	Coach	W-L-T	Pct.	W-L-T	Pct.	Rk.
1976	John Skeeters	30-20	.600			
1977	John Skeeters	37-16	.698			
1978	John Skeeters	33-20-1	.632			
1979	John Skeeters	38-14	.730			
1980	John Skeeters	40-16	.714			
1981	John Skeeters	38-18	.678			
1982	John Skeeters	33-23	.589			
1983	John Skeeters	33-23-1	.587			
1984	John Skeeters	42-18	.700			
1985	John Skeeters	35-21	.625	12-6	.666	1st
1986	John Skeeters	45-17	.725	16-4	.800	1st
1987	John Skeeters	44-18-1	.706	17-3	.850	1st
1988	John Skeeters	32-25	.561	11-10	.523	4th
1989	John Skeeters	31-23	.574	13-5	.722	1st
1990	John Skeeters	34-22-1	.605	11-6	.647	2nd
1991	John Skeeters	33-17	.660	9-5	.642	2nd
1992	John Skeeters	28-28	.500	10-11	.476	4th
1993	John Skeeters	30-26	.535	13-9	.590	4th

Year	Coach	W-L-T	Pct.	W-L-T	Pct.	Rk.
1994	John Skeeters	29-24	.547	15-9	.625	2nd
1995	John Skeeters	22-32	.407	10-14	.416	6th
1996	John Skeeters	31-29	.516	15-15	.500	4th
1997	John Skeeters	26-27	.490	17-11	.607	3rd
1998	John Skeeters	29-28	.508	12-10	.545	6th
1999	John Skeeters	22-33	.400	8-19	.296	9th
2000	John Skeeters	25-29	.462	14-13	.518	6th
2001	John Skeeters	19-31	.380	8-19	.296	9th
2002	John Skeeters	21-33	.388	9-18	.333	9th

CHRIS RUPP (2003-06)

Year	Coach	W-L-T	Pct.	W-L-T	Pct.	Rk.
2003	Chris Rupp	20-33	.377	9-18	.333	8th
2004	Chris Rupp	19-30-1	.390	11-14	.440	7th
2005	Chris Rupp	24-29-2	.454	13-14	.481	6th
2006	Chris Rupp	23-31	.425	12-18	.400	9th

MARK JOHNSON (2007-11)

Year	Coach	W-L-T	Pct.	W-L-T	Pct.	Rk.
2007	Mark Johnson	40-24	.625	18-12	.600	4th
2008	Mark Johnson	37-25	.596	18-12	.600	4th
2009	Mark Johnson	36-24	.600	18-14	.562	7th
2010	Mark Johnson	19-36	.345	11-22	.333	10th
2011	Mark Johnson	35-24	.593	17-16	.515	5th

DAVID PIERCE (2012-14)

Year	Coach	W-L-T	Pct.	W-L-T	Pct.	Rk.
2012	David Pierce	40-22	.645	24-9	.727	1st
2013	David Pierce	38-22	.633	20-7	.740	1st
2014	David Pierce	43-19	.693	22-8	.733	1st

MATT DEGGS (2015-PRESENT)

Year	Coach	W-L-T	Pct.	W-L-T	Pct.	Rk.
2015	Matt Deggs	31-28	.525	17-12	.586	5th
2016	Matt Deggs	42-22	.656	24-6	.800	1st
2017	Matt Deggs	44-23	.656	19-11	.633	3rd
2018	Matt Deggs	39-20	.661	24-6	.800	1st
2019	Matt Deggs	31-25	.553	20-10	.667	1st

CAREER COACHING RECORDS

Years	Coach	Overall					Pct.	Conference			Pct.
		Years	G	W	L	T		W	L	T	
1949-56	Hap Malone	8	202	110	92	0	.554	--	--	--	--
1957-68	Ray Benge	12	328	237	91	0	.722	--	--	--	--
1969-75	Bob Britt	7	313	225	88	0	.718	--	--	--	--
1976-02	John Skeeters	27	1495	860	631	4	.576	242	219	0	.524*
2003-06	Chris Rupp	4	212	86	123	3	.412	45	64	0	.412
2007-11	Mark Johnson	5	300	167	133	0	.556	82	76	0	.518
2012-14	David Pierce	3	184	121	63	0	.657	66	24	0	.733
2015-Pres	Matt Deggs	5	305	187	118	0	.613	104	43	0	.707

* Skeeters' Southland record (1988-02): 175-174-0 (.501)

CLASS RECORDS (NCAA SEASON)

SENIOR

HITTING

Batting Average (min. 100 AB): _____ .419 (99 for 236), Nick Zaleski (2009)
Home Runs: _____ 18, Richard Johnson (1985)
RBI: _____ 69, Richard Johnson (1985)
Runs: _____ 68, Todd Sebek (2008); Keith Stein (2008)
Doubles: _____ 25, Todd Sebek (2008)
Triples: _____ 10, Jake Arrington (2012)
Stolen Bases: _____ 31, Brad Kelley (1987)
Walks: _____ 49, Bobby Verbick (2008)

PITCHING

Innings Pitched: _____ 110.1, Heath Donica (2017)
Wins: _____ 11, Steve Sparks (1987)
Strikeouts: _____ 109, Heath Donica (2017)
ERA: _____ 1.61, Luke Prihoda (2007)
Saves: _____ 18, Luke Prihoda (2007)

FIELDING

Total Chances: _____ 573, Robie Rojas (2017)
Putouts: _____ 487, Louis Corry (1986)
Assists: _____ 189, Ryan Weber (2008)



NICK ZALESKI



LUKE PRIHODA

SOPHOMORE

HITTING

Batting Average (min. 100 AB): _____ .387 (111 for 287), Braeden Riley (2009)
Home Runs: _____ 11, Jason Harrison (1999)
RBI: _____ 51, Andy Deen (1987)
Runs: _____ 62, Chris Burton (1987)
Doubles: _____ 20, Jack Rogers (2019)
Triples: _____ 5, Luke Plucheck (2012); Andrew Fregia (2017)
Stolen Bases: _____ 25, Chris Burton (1987)
Walks: _____ 51, Ray Crone (1984)

PITCHING

Innings Pitched: _____ 110.1, Jacob Howard (2007)
Wins: _____ 11, Mike Stavinoha (1986); Jacob Howard (2007)
Strikeouts: _____ 78, Jacob Howard (2007); Greg Kubes (1997)
ERA: _____ 2.45, Stephen Prihoda (1993)
Saves: _____ 8, Bubba Butler (1987); Ryan Brinley (2014)

FIELDING

Total Chances: _____ 538, Jason Harrison (1999)
Putouts: _____ 505, Jason Harrison (1999)
Assists: _____ 191, Braeden Riley (2009)



BRAEDEN RILEY



JACOB HOWARD

JUNIOR

HITTING

Batting Average (min. 100 AB): _____ .416 (92 for 221), Kelly Eddlemon (1999)
Home Runs: _____ 26, Kelly Eddlemon (1999)
RBI: _____ 95, Kelly Eddlemon (1999)
Runs: _____ 81, Brian McDonald (1986)
Doubles: _____ 24, Kelly Eddlemon (1999)
Triples: _____ 7, Terry Pirtle (1986) & Andrew Fregia (2018)
Stolen Bases: _____ 53, Bryan McDonald (1986)
Walks: _____ 50, Brian McDonald (1986)

PITCHING

Innings Pitched: _____ 113.0, Heath Donica (2016)
Wins: _____ 10, Sam Odom (2016); Heath Donica (2016)
Strikeouts: _____ 110, Hayden Wesneski (2019)
ERA: _____ 2.15, Stephen Prihoda (1994)
Saves: _____ 10, Michael Burchett (2012)

FIELDING

Total Chances: _____ 644, Ryan O'Hearn (2014)
Putouts: _____ 612, Ryan O'Hearn (2014)
Assists: _____ 182, Jessie Plumlee (2012)



KELLY EDDLEMON



HEATH DONICA

FRESHMAN

HITTING

Batting Average (min. 100 AB): _____ .361 (78 for 216), Colton Cowser (2019)
Home Runs: _____ 8, Andrew Fregia (2016)
RBI: _____ 54, Colton Cowser (2019)
Runs: _____ 53, Chris Burton (1986)
Doubles: _____ 17, Colton Cowser (2019)
Triples: _____ 7, Andrew Fregia (2016); Colton Cowser (2019)
Stolen Bases: _____ 22, Chris Burton (1986)
Walks: _____ 31, Tommy Cliffe (1996)

PITCHING

Innings Pitched: _____ 95.1, Riley Gossett (2016)
Wins: _____ 10, Hayden Wesneski (2017)
Strikeouts: _____ 77, Sean Weatherford (2009)
ERA: _____ 2.61, Sam Odom (2014)
Saves: _____ 13, Nick Mikolajchak (2017)

FIELDING

Total Chances: _____ 50, Ryan O'Hearn (2012)
Putouts: _____ 521, Ryan O'Hearn (2012)
Assists: _____ 172, Corey Toups (2012)



ANDREW FREGIA



RYAN O'HEARN

DON SANDERS STADIUM HISTORY



• Don Sanders Baseball Stadium, Sam Houston State University's \$5.5 million facility, opened Feb. 11, 2006, with a 16-3 victory over Texas Southern.

• Sam Houston is 261-131 (.665) all-time at the The Don including a 20-11 record at the facility in 2018.

• The stadium is named to honor Houston entrepreneur and philanthropist Don Sanders who donated \$1 million to establish an endowment fund to enhance the baseball program at Sam Houston State University, Sanders' alma mater.

• Sam Houston unveiled a new top-of-the-line \$300,000 video board for the 2014 season. The board is 31 feet, 10.4 inches tall by 36 feet wide and features a 20mm video display with 198 lines of resolution by 360 columns of resolution.

• Prior to the 2016 season, Sam Houston began the installation of a new 183,040- square foot AstroTurf surface. It includes 105,340-square feet of green turf, 12,750-square feet of skin area and a warning track of 19,560-square feet. The entire surface is made up entirely of turf, including areas of the infield, warning track and foul territory where dirt used to lie.

• The seating capacity is 1,163 with the field dimensions measuring at 330 feet down the left-field line, 375 feet to left center, 400 feet to center field, 375 feet to right center and 330 feet to right field.

TOP 3-GAME SERIES ATTENDANCE AT DON SANDERS STADIUM

TOP 3-GAME ATTENDANCE MARKS - ALL SERIES

Dates	Opponent	Attendance
1. 5/4/2018-5/6/2018	Southeastern La.	3,840
2. 5/18/17 - 5/19/17	Incarnate Word	3,770
3. 4/28/17 - 4/30/17	McNeese	3,660
4. 2/26/16 - 2/28/17	Oklahoma	3,642
5. 3/23/18-3/25/18	Dallas Baptist	3,518
6. 2/24/17 - 2/26/17	Louisiana	3,413
7. 4/13/18-4/15/18	Stephen F. Austin	3,289
8. 2/17/17 - 2/19/17	Nevada	3,283
9. 2/13/15 - 2/15/17	Wichita State	3,257
10. 4/8/16 - 4/10/16	Stephen F. Austin	3,176

TOP 3-GAME ATTENDANCE MARKS - SOUTHLAND

Dates	Opponent	Attendance
1. 5/4/2018-5/6/2018	Southeastern La.	3,840
2. 5/18/17 - 5/19/17	Incarnate Word	3,770
3. 4/28/17 - 4/30/17	McNeese	3,660
4. 4/13/18-4/15/18	Stephen F. Austin	3,289
5. 4/8/16 - 4/10/16	Stephen F. Austin	3,176
6. 5/1/15 - 5/3/15	A&M-Corpus Christi	3,167
7. 4/7/17 - 4/9/17	Nicholls	3,128
8. 3/17/17 - 3/19/17	A&M-Corpus Christi	3,044
9. 5/20/16 - 5/21/16	Houston Baptist	3,023
10. 3/29/18 - 3/31/18	Abilene Christian	2,959

TOP ATTENDANCE RECORDS AT DON SANDERS STADIUM

TOP ATTENDANCE MARKS - ALL GAMES

Date	Opponent	Attendance
1. 2/22/2017	Texas	2,815
2. 5/01/2012	Texas A&M	2,036
3. 5/06/2008	Texas A&M	1,821
4. 4/16/2013	Texas A&M	1,752
5. 3/17/2015	Baylor	1,729
6. 3/28/2016	Texas State	1,520
T7. 3/6/2018	Prairie View	1,517
T7. 3/28/2017	Rice	1,517
T7. 5/04/2010	Texas A&M	1,517
10. 4/29/2017	McNeese	1,477
11. 5/20/2017	Incarnate Word	1,470
12. 5/8/2018	Rice	1,374
13. 4/08/2014	Baylor	1,336
14. 5/5/2018	Southeastern La.	1,313
15. 5/6/2018	Southeastern La.	1,296
16. 3/25/2018	Dallas Baptist	1,282
17. 2/27/2016	Oklahoma	1,263
18. 2/17/2017	Nevada	1,262
19. 2/13/2015	Wichita State	1,257
20. 2/14/2006	Texas A&M	1,253
21. 4/17/2012	Houston	1,244
22. 4/18/2018	Houston	1,237
23. 3/01/2016	Baylor	1,236
24. 5/4/2018	Southeastern La.	1,231
25. 2/28/2016	Oklahoma	1,219

TOP ATTENDANCE MARKS - SOUTHLAND GAMES

Date	Opponent	Attendance
1. 4/29/2017	McNeese	1,477
2. 5/20/2017	Incarnate Word	1,470
3. 5/5/2018	Southeastern La.	1,313
4. 5/6/2018	Southeastern La.	1,296
5. 5/14/2018	Stephen F. Austin	1,265
6. 5/4/2018	Southeastern La.	1,231
7. 4/09/2016	Stephen F. Austin	1,140
8. 5/03/2015	A&M-Corpus Christi	1,132
9. 5/18/2017	A&M-Corpus Christi	1,114
10. 4/30/2017	McNeese	1,112
11. 3/30/2014	Northwestern State	1,102
12. 4/08/2016	Stephen F. Austin	1,090
13. 4/20/2018	Central Arkansas	1,061
14. 4/24/2016	Abilene Christian	1,046
15. 3/30/2018	Abilene Christian	1,043
16. 4/15/2018	Stephen F. Austin	1,041
17. 5/01/2015	A&M-Corpus Christi	1,034
18. 3/19/2016	Northwestern State	1,032
19. 3/17/2017	McNeese	1,028
20. 5/12/2018	Houston Baptist	1,020
21. 5/21/2016	Houston Baptist	1,019
22. 3/31/2018	Abilene Christian	1,017
23. 5/16/2015	Lamar	1,015
24. 5/20/2016	Houston Baptist	1,002
25. 5/02/2015	A&M-Corpus Christi	1,001

TOP HOME ATTENDANCE MARKS BY DAY

Day	Attendance	Opponent	Date
SUNDAY	1,296	vs. Southeastern La.	(May 6, 2018)
MONDAY	1,520	vs. Texas State	(March 28, 2016)
TUESDAY	2,036	vs. Texas A&M	(May 1, 2012)
WEDNESDAY	2,815	vs. Texas	(Feb. 22, 2017)
THURSDAY	899	vs. Abilene Christian	(March 29, 2018)
FRIDAY	1,262	vs. Nevada	(Feb. 17, 2017)
SATURDAY	1,477	vs. McNeese	(April 29, 2017)

TOP ATTENDANCE MARKS - ALL-TIME

Date	Venue	Attendance
1. 6/01/2013	Alex Box Stadium	12,085
	vs. LSU - NCAA Baton Rouge Regional	
2. 5/31/2013	Alex Box Stadium	10,886
	vs. Louisiana - NCAA Baton Rouge Regional	
3. 6/02/2014	Alex Box Stadium	10,723
	vs. Louisiana - NCAA Baton Rouge Regional	
4. 3/01/2014	Minute Maid Park	7,839
	vs. Texas Tech - Houston College Classic	
5. 6/01/2007	Swayze Field	7,019
	vs. Ole Miss - NCAA Oxford Regional	
6. 3/3/2018	Minute Maid Park	6,796
	vs. Kentucky - Houston College Classic	
7. 6/03/2007	Swayze Field	6,329
	vs. Ole Miss - NCAA Oxford Regional	
8. 3/02/2014	Minute Maid Park	6,046
	vs. Texas - Houston College Classic	
9. 2/28/2014	Minute Maid Park	5,958
	vs. TCU - Houston College Classic	
10. 3/4/2018	Minute Maid Park	5,414
	vs. Mississippi State - Houston College Classic	

BEARKATS IN THE PROS

MAJOR LEAGUE PLAYERS

Player	Team	Years
Ray Bengé	Cleveland Indians.....	1925-26
	Philadelphia Phillies	1928-32
	Brooklyn Dodgers	1933-35
	Boston Bees.....	1936
	Philadelphia Phillies	1936
	Cincinnati Reds	1938
Ken Boswell	New York Mets.....	1967-74
	Houston Astros.....	1975-77
Fred Beene	Baltimore Orioles.....	1968-70
	New York Yankees.....	1972-74
	Cleveland Indians.....	1974-75
Phil Hennigan	Cleveland Indians.....	1969-72
	New York Mets.....	1973
Robert Manuel	Cincinnati Reds	2009
	Boston Red Sox	2010
Rick Matula	Atlanta Braves.....	1979-81
Billy Smith	Houston Astros.....	1981
Caleb Smith	New York Yankees.....	2017
Steve Sparks	Milwaukee Brewers	1995-96
	California Angels	1998-99
	Detroit Tigers	2000-03
	Oakland Athletics.....	2003
	Arizona Diamondbacks.....	2004
Jordan Tata	Tigers	2006-07
Ryan Tepera	Toronto Blue Jays	2015-17
Don Welchel	Baltimore Orioles.....	1982-83
Glenn Wilson	Detroit Tigers	1982-83
	Philadelphia Phillies	1984-87
	Seattle Mariners.....	1988
	Pittsburgh Pirates.....	1988-89
	Houston Astros.....	1989-90
	1993



Caleb Smith made his Major League debut with the New York Yankees on July 17, 2017 at the Minnesota Twins.



Sam Houston alum and current Houston Astros radio color commentator Steve Sparks picked up 59 wins posting a career 4.88 ERA after being drafted in the 5th round out of Sam Houston.

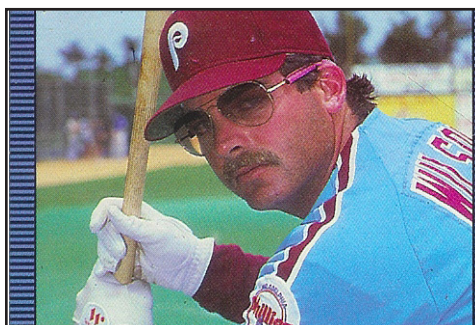

Glenn Wilson played 10 seasons in the major leagues and led the National League in outfield assists in 1985, 1986 and 1987. He was a National League All-Star in 1985.



After posting a 2.95 ERA in 20 games with the Blue Jays in 2016, Ryan Tepera notched a 7-1 record and 3.59 ERA alongside a career-best 9.4 strikeouts per nine innings in 2017.

MAJOR LEAGUE DRAFT SELECTIONS

Year	Player	Team	Round	Pick
2019	Hayden Wesneski	New York Yankees	6	195
	Jordan Cannon	Baltimore Orioles	10	288
	Nick Mikolajchak	Cleveland Indians	11	340
	Hunter Hearn	Philadelphia Phillies	26	780
	Andrew Fregia	Baltimore Orioles	13	385
2018	Dakota Mills	Oakland A's	24	713
	Blake Chisolm	Washington Nationals	28	851
	Bryce Johnson	San Francisco Giants	6	186
	Heath Donica	Oakland Athletics	21	621
	Robbie Rojas	Milwaukee Brewers	38	1134
2016	Greg Belton	Los Angeles Angels	27	816
	Logan Boyd	Boston Red Sox	19	561
2015	Andrew Godail	Philadelphia Phillies	26	774
	Ryan Brinley	Washington Nationals	27	824
	Collin Yelich	Atlanta Braves	29	870
	Alex Bisacca	New York Yankees	35	1053
	Tyler Eppler	Pittsburgh Pirates	6	191
2014	Ryan O'Hearn	Kansas City Royals	8	243
	Corey Toups	Kansas City Royals	15	453
	Carter Burgess	Tampa Bay Rays	28	847
	Colt Atwood	Oakland Athletics	38	1152
	Cody Dickson	Pittsburgh Pirates	4	119
2013	Caleb Smith	New York Yankees	14	434
	Justin Jackson	Miami Marlins	27	827
2012	Brent Powers	Oakland As	18	556
	Matt Shelton	Los Angeles Dodgers	24	734
2011	Chris Andreas	Seattle Mariners	39	1173
	Dallas Gallant	Minnesota Twins	23	705
2010	Ryan Tepera	Toronto Blue Jays	19	580
	Keith Stein	Detroit Tigers	29	883
2009	Bobby Verbick	San Diego Padres	30	915
	Luke Pridhoda	Arizona Diamondbacks	24	733
2008	Dustin Martin	New York Mets	26	784
	Dustin Craig	Pittsburgh Pirates	23	682
2007	Jordan Tata	Detroit Tigers	16	460
	Andy Warren	Detroit Tigers	8	228
2006	Kelly Eddlemon	Tampa Bay Devil Rays	12	346
	Andy Warren	Colorado Rockies	16	940
2005	Greg Kubes	Philadelphia Phillies	14	404
	Jonathan Harraid	Milwaukee Brewers	27	806
2004	Daniel Jenkins	Cincinnati Reds	28	840
	Stephen Pridhoda	Kansas City Royals	20	554
2003	Jeff Jensen	Philadelphia Phillies	18	506
	Tom Jones	Philadelphia Phillies	33	873
2002	Chris Burton	Atlanta Braves	28	714
	Steve Sparks	Milwaukee Brewers	5	123
2001	Kevin Armstrong	New York Mets	18	464
	Ray Crone	Baltimore Orioles	21	541
2000	Richard Johnson	Houston Astros	30	756
	Kevin Renz	Chicago White Sox	2	54
1999	Paul Robinson	Philadelphia Phillies	34	797
	Glenn Wilson	Detroit Tigers	1	18
1998	Don Welchel	Baltimore Orioles	7	178
	Billy Smith	Houston Astros	14	352

1976	Rick Matula	Atlanta Braves	14	315
1975	Willis Stewart	Chicago Cubs	6	124
	Ron Kainer	Chicago Cubs	9	196
	Karl Rieger	Saint Louis Cardinals	16	376
	Frederick Warren	Cincinnati Reds	7	166
1971	George Whileyman	Pittsburgh Pirates	7	170
1967	Ronald Matney	New York Mets	5	100
1966	Ken Boswell	New York Mets	4	66
	Phil Hennigan	Cleveland Indians	4	60
	Albert Choate	Los Angeles Dodgers	4	66
	William Barkley	Boston Red Sox	20	411



Tyler Eppler was one of five MLB draftees in 2014. The class was the largest in Bearkat history but would be replicated in 2015.



Cody Dickson became the highest Sam Houston player drafted since Glenn Wilson (1st round) in 1980 when he was selected by the Pittsburgh Pirates in the fourth round in 2013.



Ron Kainer capped a decorated Sam Houston career by being drafted in the ninth round by the Chicago Cubs in 1975.



Ken Boswell was drafted by the New York Mets in 1976 (4th round) and made his MLB debut a season later with the club.

ANNUAL LEADERS

BATTING AVERAGE

1949	Doug Allman395
1950	Doug Allman310
1951	Lionel Duncan314
1952			
1953	Franklin Gee320
1954	John Reimer362
1955	Jim Hughes433
1956	John Reimer333
1957	Harold Hoffman339
1958	Pete Osborne333
1959			
1960	Joe Haney325
1961	Hootie Murray453
1962	Patrick Harrop365
1963	John Skeeters365
1964	Jerry Register326
1965	John Skeeters341
1966	John Fox341
1967	Dale Fincher301
1968	Mike Holt489
1969	Rocky Stevens331
1970	Mike Holt333
1971	Floyd Ciruti329
1972	Floyd Ciruti397
1973	Willis Stewart378
1974	David Woolley351
1975	Tommy Wendt381
1976	David Mire392
1977	Tommy Wendt428
1978	Steve Hume345
1979	Glenn Wilson375
1980	Glenn Wilson439
1982	Richard Johnson329
1981	Steve Hume386
1983	Richard Johnson409
1984	Ray Crone368
1985	Richard Johnson397
1986	Terry Pirtle391
1987	Terry Pirtle411
1988	Gene Kridler337
1989	Chris Burton372
1990	Clint Turlington328
1991	Russell Ferrell312
1992	Clint Turlington314
1993	Jeff Jensen351
1994	Jeff Jensen355
1995	Ryan Rosplock391
1996	Brent Bubela382
1997	Jason Hurta323
1998	Kelly Eddlemon337
1999	Kelly Eddlemon416
2000	Kelly Eddlemon378

2001	C. J. Wright365
2002	Carroll Kelly303
2003	Andrew Kasperek368
2004	Andrew Kasperek365
2005	Isaias Garcia339
2006	Dustin Martin389
2007	Keith Stein404
2008	Seth Hammock380
2009	Nick Zaleski419
2010	Chris Andreas376
2011	Chris Andreas332
2012	Anthony Azar354
2013	Kevin Miller333
2014	Anthony Azar368
2015	Jake MacWilliam378
2016	Bryce Johnson345
2017	Bryce Johnson350
2018	Andrew Fregia328
2019	Jordan Cannon372

TOTAL HITS

1953	Ronnie Carroll	31
1954	John Reimer	38
1955	Jim Hughes	39
1956			
1957	Harold Hoffman	19
1958			
1959			
1960	Joe Haney	34
1961	Hootie Murray	42
1962	Patrick Harrop	46
1963	Joe Haney	34
1964	Carlo Gott	42
1965	Jimmy Dodd	43
1966	John Fox	37
1967	John Fox	34
1968	Mike Holt	47
1969	Rocky Stevens	39
1970	Mike Holt	47
1971	Floyd Ciruti	46
1972	Floyd Ciruti	60
1973	Floyd Ciruti	45
1974	Bill Cheatham	53
1975	Tommy Wendt	76
1976	David Mire	56
1977	Tommy Wendt	68
1978	Rick Volz	54
1979	Glenn Wilson	57
1980	Glenn Wilson	76
1982	Richard Johnson	49
1981	Steve Hume	64
1983	Richard Johnson	65
1984	Richard Johnson	61

1985	Richard Johnson	73
1986	Terry Pirtle	84
1987	Terry Pirtle	85
1988	Andy Dean	57
1989	Chris Burton	58
1990	Clint Turlington	51
1991	John Carmichael	46
1992	Clint Turlington	49
	Darrell Rice	49
1993	Mike McCreary	64
1994	Jeff Jensen	60
1995	Ryan Rosplock	72
1996	Ron Thames	70
1997	Ron Thames	54
1998	Brian Gaffney	62
1999	Kelly Eddlemon	92
2000	Kelly Eddlemon	71
2001	C. J. Wright	58
2002	Brandon Foster	58
2003	Andrew Kasperek	77
2004	Andrew Kasperek	57
2005	Isaias Garcia	74
2006	Dustin Martin	81
2007	Keith Stein	103
2008	Todd Sebek	101
2009	Braeden Riley	111
2010	Braeden Riley	91
2011	Ryan Mooney	81
2012	Colt Atwood	77
2013	Kevin Miller	75
	Carter Burgess	75
2014	Anthony Azar	86
2015	Spence Rahm	69
2016	Bryce Johnson	90
2017	Bryce Johnson	92
2018	Andrew Fregia	75
2019	Colton Cowser	78

HOME RUNS

1954	Jim Hughes	3
1955	Clarence Shimfessel	2
	Joe Pearson	2
1957	Hank Wainwright	3
1960	Gerald Walling	6
1961	Carlo Gott	3
1962	Joe Haney	4
	Larry Smith	4
1963	John Skeeters	4
1965	Jimmy Dodd	2
	John Skeeters	2
	Ralph Klatt	2
1966	John Fox	5
1967	Jim Larson	5

1968	Ronnie Matney	3
1969	Bubba Pullen	6
	Jimmy Pitts	6
1970	Terry Roach	6
1971	Terry Roach	6
1972	Terry Roach	7
1973	C. J. Kulcak	5
1974	David Woolley	12
1975	Doyle Campbell	5
	Willis Stewart	5
1976	Bill Cheatham	3
	Steve Ramsey	3
1977	Steve Ramsey	5
1978	Harold Eppes	6
1979	Glenn Wilson	12
1980	Glenn Wilson	11
1981	Randy Reimer	9
1982	Richard Johnson	11
1983	Richard Johnson	11
1984	Richard Johnson	17
1985	Richard Johnson	18
1986	Bryan McDonald	8
	Louis Corry	8
1987	Bryan McDonald	12
1988	Rusty Hoke	11
1989	Jim Knight	6
1990	Lenny Tallo	4
	Mark Vollmering	4
1991	Lenny Tallo	4
	Mario Cotton	4
1992	Jeff Jensen	6
1993	Jeff Jensen	8
	Mike McCreary	8
1994	Jeff Jensen	7
	Mike Tofte	7
1995	Ryan Rosplock	7
1996	Ryan Rosplock	12
1997	Brent Bubela	3
	Brian Gaffney	3
1998	Brian Gaffney	9
1999	Kelly Eddlemon	26
2000	Kelly Eddlemon	15
2001	Lou Ferrell	7
2002	Buck Riva	10
2003	Andrew Kasperek	12
2004	Jonathan Stone	9
2005	Isaias Garcia	15
2006	Karl Krailo	7
2007	Bobby Verbick	14
2008	Bobby Verbick	14
2009	Mark Wyatt	14
2010	Mark Hudson	9
2011	Chris Andreas	12

2012	Anthony Azar	3
	Jake Arrington	3
2013	Luke Pluchek	9
	Hayden Simerly	9
2014	Anthony Azar	9
2015	Spence Rahm	6
2016	Andrew Fregia	8
2017	Andrew Fregia	7
	Robie Rojas	7
2018	Andrew Fregia	11
2019	Hunter Hearn	11

TRIPLES

1954	Joe Pearson	7
1955	Joe Pearson	5
1957	Ed Denny	3
1961	Hootie Murray	9
1962	Hootie Murray	5
1963	Joe Haney	3
1965	Franklin Thomas	4
1966	John Fox	2
1967	Bubba Pullen	2
	Mike Holt	2
1968	Mike Holt	2
	Nick LaBarbera	2
1969	Gary Jordan	2
1970	Floyd Ciruti	3
	Mike Holt	3
1971	Gary Jordan	3
1972	Jackie Heard	3
	John O'Leary	3
1973	Steve Mass	3
1974	Jackie Heard	4
	Sam Monteau	4
1975	James Bates	4
	Tommy Wendt	4
1976	David Mire	4
1977	Steve Ramsey	3
1978	Steve Hume	4
1979	Glenn Wilson	2
	John Clark	2
1980	Bill Johnson	3
1981	Gary Fischbeck	3
1982	Gary Fischbeck	4
	Ray Drost	4
1983	Gary Fischbeck	6
1984	Steve Bates	5
1985	Richard Johnson	5
1986	Terry Pirtle	7
1987	Brad Kelley	3
1988	Andy Deen	4
1989	Jim Knight	2
1990	Clint Turlington	3

	Gene Kridler	3
1991	Gene Kridler	2
1992	Clint Turlington	2
	Mike McCreary	2
1993	Bobby Johnson	3
	Mike McCreary	3
1994	Bobby Johnson	2
1995	Daniel Jenkins	2
	Ryan Flashnick	2
1996	Brad Pridoda	3
	Brian Gaffney	3
1997	Ron Thames	2
1998	Carter Ayers	2
1999	Kelly Eddlemon	2
	Tommy Cliffe	2
2000	Kelly Eddlemon	2
2001	Jeremy Locke	2
	Lou Ferrell	2
2002	Lou Ferrell	2
2002	Phillip Weaver	2
2003	Lou Ferrell	7
2004	Marshall Williams	3
2005	Isaias Garcia	1
	Dustin Martin	1
	Aaron Ruchti	1
	Todd Twardowski	1
2006	Dustin Martin	2
	Gregory O'Neill	2
	Clint Mann	2
2007	Bobby Verbick	5
	Todd Sebek	5
2008	Keith Stein	6
2009	Justin Keithley	4
2010	Braeden Riley	2
2011	Mark Hudson	5
2012	Jake Arrington	10
2013	Carter Burgess	4
	Luke Pluchek	4
	Ryan O'Hearn	4
2014	Hayden Simerly	4
2015	Hayden Simerly	2
	Colt Atwood	2
2016	Andrew Fregia	7
2017	Bryce Johnson	5
	Andrew Fregia	5
2018	Andrew Fregia	7
2019	Colton Cowser	7

DOUBLES

1954	Jot Hodges	6
1955	Clarence Shimfessel	10
1956	Pete Osborne	3
1957	Bobby Holiday	3

1996	Daniel Boedeker.....	7-4
1997	Greg Kubes.....	9-3
1998	Jonathan Harraid	9-5
1999	Jeff Vanlandingham	7-4
2000	Jeff Vanlandingham	6-5
2001	Cory Walters.....	4-4
2002	Jeff Vanlandingham	5-8
2003	Jordan Tata.....	4-7
2004	Zach Adkisson.....	5-5
	Ryan Rafferty.....	5-6
2005	Jesse Marshall.....	7-1
2006	Tim Gray.....	7-4
2007	Jacob Howard.....	11-6
2008	Dallas Gallant.....	9-4
2009	Sean Weatherford.....	8-6
2010	Matt Shelton.....	5-5
2011	Matt Shelton.....	7-3
2012	Justin Jackson.....	9-4
2013	Cody Dickson.....	9-5
2014	Sam Odom.....	10-2
2015	Alex Bisacca.....	7-2
2016	Heath Donica.....	10-4
2017	Hayden Wesneski.....	10-2
2018	Hayden Wesneski.....	7-3
2019	Hayden Wesneski.....	8-4

EARNED RUN AVERAGE

1954	Hubert Boales.....	1.71
	Norwood Lange.....	1.57
1957	Pat Centilli.....	2.11
1960	Alton Arnold.....	1.23
	Pat Centilli.....	1.29
1961	Richard Dyer.....	1.85
1962	Alton Arnold.....	1.92
1963	Cary Workman.....	1.00
	Freddy Beene.....	1.14
1964	Freddy Beene.....	0.74
1965	Albert Choate.....	1.71
1966	Ronnie Matney.....	2.59
1967	Hugh Hamilton.....	1.67
1968	Hugh Hamilton.....	2.53
1969	Hugh Hamilton.....	1.15
1970	Buddy Whileyman.....	1.48
1971	Roy Norrell.....	1.53
1972	Roy Norrell.....	1.90
1973	Roy Norrell.....	1.34
1974	Jim Miller.....	1.01
1975	Ray Burgess.....	0.87
1976	Johnny Webster.....	2.42
1977	Ron Nottebart.....	1.00
1978	John Hoke.....	1.60
1979	Dennis Kainer.....	2.19
1980	John Knudson.....	3.07
1981	Dennis Kainer.....	3.07
1982	Mike Compton.....	1.89
1983	Rip Matthews.....	3.20

1984	Kevin Renz.....	2.25
1985	Kevin Armstrong.....	3.12
1986	Michael Nau.....	2.62
1987	Steve Sparks.....	1.94
1988	Michael Nau.....	2.45
1989	Kenneth Garza.....	2.31
1990	Tom Jones.....	2.45
1991	Chad Fleming.....	1.62
1992	Nolan Nichols.....	2.35
1993	Stephen Pihoda.....	2.45
1994	Stephen Pihoda.....	2.15
1995	Stephen Pihoda.....	2.41
1996	Kevin Hermes.....	3.60
1997	Jonathan Harraid.....	2.57
1998	Andy Warren.....	2.85
1999	Andy Warren.....	4.13
2000	Ryan Brown.....	2.64
2001	Cory Walters.....	2.33
2002	Ryan Herrera.....	4.07
2003	Zach Adkisson.....	4.18
2004	Dustin Craig.....	4.25
2005	Robert Manuel.....	3.12
2006	Luke Pihoda.....	3.49
2007	Luke Pihoda.....	1.61
2008	Cody Springer.....	3.21
2009	Matt Shelton.....	1.99
2010	Matt Shelton.....	4.46
2011	Matt Shelton.....	2.87
2012	Michael Oros.....	2.52
2013	Alan Scott.....	1.16
2014	Sam Odom.....	2.61
2015	Andrew Godail.....	2.30
2016	Riley Gossett.....	2.64
2017	Heath Donica.....	2.53
2018	Seth Ballew.....	3.00
2019	Hayden Wesneski.....	3.32

STRIKEOUTS

1953	Jesse Hernandez.....	66
1954	Norwood Lange.....	62
1957	Pat Centilli.....	55
1960	Pat Centilli.....	47
1961	Alton Arnold.....	55
1962	Alton Arnold.....	82
1963	Freddy Beene.....	108
1965	Albert Choate.....	117
1966	Ronnie Matney.....	66
1967	Ronnie Matney.....	66
1969	Hugh Hamilton.....	65
1970	Hugh Hamilton.....	78
1971	Buddy Whileyman.....	62
1972	Roy Norrell.....	77
1973	Rick Matula.....	41
1974	Ron Kainer.....	107
1975	Ron Kainer.....	86
1976	Johnny Webster.....	49

1977	Don Welchel.....	55
1978	Don Welchel.....	55
1979	Dennis Kainer.....	54
1980	Dennis Kainer.....	71
1981	Dennis Kainer.....	57
1982	Dennis Kainer.....	53
1983	Blaine Johnson.....	50
1984	Kevin Renz.....	68
1985	Mark Henry.....	46
1986	Michael Nau.....	54
1987	Steve Sparks.....	62
1988	Ricky Noska.....	46
1989	Shannon Walker.....	53
1990	Tom Jones.....	31
1991	Mike McCreary.....	37
1992	Scott Wright.....	71
1993	Stephen Pihoda.....	67
1994	Stephen Pihoda.....	92
1995	Stephen Pihoda.....	88
1996	Daniel Boedeker.....	63
1997	Greg Kubes.....	78
1998	Greg Kubes.....	73
1999	Andy Warren.....	68
2000	Andy Warren.....	67
2001	Cory Walters.....	45
2002	Jeff Vanlandingham.....	68
2003	Jordan Tata.....	62
2004	Dustin Craig.....	64
2005	Timothy Gray.....	54
2006	Timothy Gray.....	59
2007	Jacob Howard.....	78
2008	Dallas Gallant.....	60
2009	Sean Weatherford.....	77
2010	Dallas Gallant.....	78
2011	Matt Shelton.....	89
2012	Caleb Smith.....	82
2013	Cody Dickson.....	91
2014	Tyler Eppler.....	67
2015	Andrew Godail.....	88
2016	Heath Donica.....	96
2017	Heath Donica.....	109
2018	Dakota Mills.....	74
2019	Hayden Wesneski.....	110

SAVES

1979	Frank Romero.....	6
1980	Phillip Wuthrich.....	7
1981	Steve Stinson.....	4
1982	Steve Stinson.....	5
1983	Mark McQueen.....	3
	Kevin Renz.....	2
1984	Kevin Renz.....	6
	Kris Roth.....	5
1985	Rip Matthews.....	2
1986	Rip Matthews.....	4
1987	Bubba Butler.....	8

1988	Reagan Ljungdahl.....	2
	Bubba Butler.....	2
	Paul Dvoracek.....	2
1989	Keith Garza.....	3
1990	Richard Zastoupil.....	5
1991	Richard Zastoupil.....	9
1992	Nolan Nichols.....	4
1993	Jeff Hebert.....	3
1994	Jeff Hebert.....	4
1995	Sam Hunt.....	4
1996	Kevin Hermes.....	6
1997	Greg Kubes.....	3
1998	Chuck Talley.....	4
1999	Chuck Talley.....	4
2000	Howard Pence.....	2
2001	Cory Walters.....	4
2002	Ryan Herrera.....	2
	Dustin Craig.....	2
2003	Five players.....	5
2004	Dustin Craig.....	3
2005	Robert Manuel.....	3
2006	Luke Pihoda.....	5
2007	Luke Pihoda.....	18
2008	Casey Springer.....	5
2009	Sean Weatherford.....	4
2010	Brent Powers.....	2
	Daniel Nottebart.....	2
2011	Michael Burchett.....	7
2012	Michael Burchett.....	10
2013	Jason Simms.....	9
2014	Ryan Brinley.....	8
2015	Alex Bisacca.....	4
	Ryan Brinley.....	4
2016	Greg Belton.....	13
2017	Nick Mikolajchak.....	13
2018	Dakota Mills.....	15
2019	Nick Mikolajchak.....	7

ANNUAL RESULTS

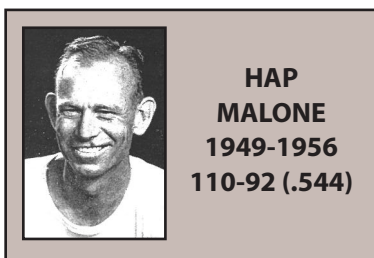

**HAP
MALONE**
1949-1956
110-92 (.544)

**1949 (15-5)
Coach Hap Malone**

Scores unavailable

**1950 (19-9)
Coach Hap Malone**

SMU	W	4-0
SMU	L	0-5
TCU	W	3-1
TCU	L	0-2
Texas A&M	L	7-16
SW Louisiana	W	16-5
SW Louisiana	L	4-6
Tulsa	W	11-0
Southwestern	L	5-7
Southwestern	L	4-5
Northwestern St.	W	16-1
Southwestern	W	21-2
Southwestern	W	3-2
Houston	L	0-4
Houston	L	5-9
Rice	W	5-2
Lamar	W	15-0
Lamar	W	4-3
Lamar	W	17-1
Lamar	W	2-1

Other scores unavailable

**1951 (11-13)
Coach Hap Malone**

Scores unavailable

**1952 (11-14)
Coach Hap Malone**

Scores unavailable

**1953 (14-11)
Coach Hap Malone**

Baylor	W	13-0
Baylor	L	5-7
Houston	W	4-2
SMU	L	0-2
SMU	W	3-1
TCU	L	3-7
TCU	W	4-3
Brooke Army Medical	L	2-5
Brooke Army Medical	L	3-7
SW Louisiana	W	8-6
SW Louisiana	W	12-2
Texas	L	5-6
Texas A&M	W	6-1
Rice	W	7-6
Texas A&M	W	4-3
Sul Ross	W	7-3
Sul Ross	L	8-11
Houston	L	7-10
Lamar	W	10-5
Sul Ross	L	3-4
Sul Ross	W	8-4
Lamar	W	2-0
Brooke Army Medical	W	7-6
Brooke Army Medical	L	3-7
Rice	L	0-1

**1954 (18-7)
Coach Hap Malone**

Texas A&M	H	W	5-0
Texas A&M	A	L	8-14
SMU	H	L	4-10
SMU	H	W	4-2
TCU	H	W	11-3
TCU	H	W	17-0
Oklahoma State	H	W	4-3
Oklahoma State	H	W	5-4
Houston	A	L	1-2
Lamar	A	W	9-0
Lamar	A	W	7-1
Rice	H	W	14-7
Rice	A	W	15-0
Sul Ross	H	W	3-2
Sul Ross	H	W	7-7
Lamar	H	W	6-5
SW Louisiana	H	W	11-5
SW Louisiana	H	W	15-1
Texas	A	L	0-1
Lamar	H	W	10-0
Sul Ross	A	L	2-7
Sul Ross	A	L	8-10
Houston	H	L	1-5
Rice	H	W	3-2
Rice	A	W	4-2

**1955 (12-15)
Coach Hap Malone**

Scores unavailable

**1956 (10-18)
Coach Hap Malone**

Texas A&M	L	3-6
Texas A&M	L	1-4
Baylor	W	8-5
Baylor	L	4-5
SMU	L	1-5
SMU	L	2-4
SMU	L	1-2
SMU	L	0-2
Oklahoma State	W	5-4
Oklahoma State	L	2-6
TCU	L	7-14
TCU	L	4-6
SW Louisiana	L	5-8
SW Louisiana	W	5-4
Houston	L	4-6
Houston	L	1-3
Houston	W	6-0
Rice	W	12-9
Nebraska	L	0-5
Nebraska	L	1-16
Rice	L	0-2
Montana-Billings	W	8-4
Rice	L	1-6
Tulsa	W	5-4
Tulsa	W	17-4
Rice	W	4-3

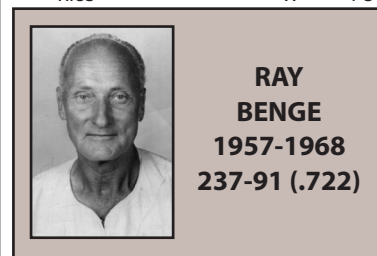

**RAY
BENGÉ**
1957-1968
237-91 (.722)

**1957 (17-8)
Coach Ray Bengé**

Scores unavailable

**1958 (15-6)
Coach Ray Bengé**

Texas A&M	W	3-2
Baylor	L	4-5
Baylor	W	6-5
Texas A&M	L	2-6
SMU	W	4-1
SMU	W	5-0
SMU	L	2-9
SMU	W	8-3
Texas	W	11-3
McNeese	L	3-4
McNeese	W	9-3
Oklahoma State	W	7-3
TCU	W	8-4
TCU	W	6-5
Houston	W	12-0
Houston	L	0-2
Houston	L	1-3
Texas	W	7-3
Rice	W	9-2
Rice	W	9-7
Texas Lutheran	W	12-1

**1959 (13-3)
Coach Ray Bengé**

Scores unavailable

**1960 (23-11)
Coach Ray Bengé
NAIA World Series**

Scores unavailable

**1961 (19-11)
Coach Ray Bengé
NAIA World Series**

Scores unavailable

**1962 (22-11)
Coach Ray Benge
NAIA World Series**

SMU	H	W	5-2
SMU	H	W	4-3
Texas	A	L	4-5
Texas	A	W	16-15
Houston	H	W	6-5
Houston	H	W	13-8
McNeese	H	W	6-4
McNeese	H	W	6-4
Texas A&M	H	L	2-6
TCU	H	W	4-2
Rice	A	L	2-3
Minnesota	H	L	3-4
Minnesota	H	W	8-5
Minnesota	H	W	9-2
Minnesota	H	W	10-3
Texas A&M	A	L	1-4
Trinity	H	L	6-8
Trinity	H	W	18-3
Houston	A	L	1-4
Houston	A	W	7-0
Sul Ross	A	L	1-2
Sul Ross	A	W	7-6
Rice	H	W	7-5
Sul Ross	H	W	6-3
Sul Ross	H	W	3-2
St. Mary's (TX)	A	W	6-2
St. Mary's (TX)	H	W	7-1
St. Mary's (TX)	H	W	4-2
Phillips	T1	W	5-3
Phillips	T1	W	11-1
Lewis College	T2	W	4-1
Portland State	T2	L	3-5
Lewis College	T2	W	0-1
T1-NAIA Regionals			
T2-NAIA World Series			

**1963 (27-8)
Coach Ray Benge
NAIA World Series Champions**

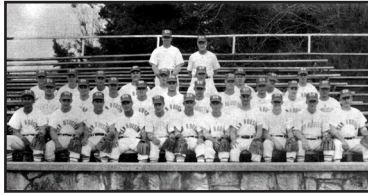

SMU	H	W	8-1
SMU	H	W	8-6
Texas	A	L	2-5
Tarleton State	H	W	13-0
Tarleton State	H	W	10-0
TCU	A	L	10-11
TCU	A	L	1-6
McNeese	H	W	6-2
McNeese	H	W	10-1
Minnesota	H	L	1-2
Minnesota	H	L	0-5
Minnesota	H	W	10-0
Minnesota	H	L	4-6
Rice	A	W	4-3
Trinity	A	W	3-0
Trinity	A	W	4-0
Sul Ross	H	W	3-1
Sul Ross	H	W	4-0
Rice	H	W	10-3
Sul Ross	A	L	1-8
Sul Ross	A	L	0-1
Houston	A	W	7-2
Houston	A	W	7-3
Sul Ross	T1	W	8-2
Southwestern	T1	L	1-3
Southwestern	T1	W	15-0
Southwestern	T1	W	6-2
UT Pan American	T1	W	8-3
Phillips	T2	W	7-1
California (PA)	T2	W	21-1
Mayville St. (ND)	T2	W	5-0
Grambling (LA)	T2	W	6-3
Grambling (LA)	T2	W	2-1
T1-NAIA Regionals			
T2-NAIA World Series			

**1964 (27-8)
Coach Ray Benge
NAIA World Series**

Rice	A	W	9-0
Texas	A	L	4-5
Texas	A	W	8-7
SMU	H	W	7-1
SMU	H	W	6-4
Rice	H	W	1-0
TCU	H	W	14-8
Southern Illinois	H	W	16-2
Southern Illinois	H	W	1-0
Southern Illinois	H	W	13-1
Southern Illinois	H	W	5-1
Southern Illinois	H	L	1-9
Southern Illinois	H	W	5-2
Houston	A	W	8-4
Trinity	H	W	20-2
Trinity	H	W	7-6
SMU	A	W	8-3
TCU	A	L	5-6
Houston	H	W	6-4
Houston	H	W	3-0
Austin College	H	L	0-6
Sul Ross	A	W	3-0
Sul Ross	A	W	8-1
Houston	H	L	1-3
Sul Ross	H	L	0-5
Sul Ross	H	W	4-2
UT Pan American	T1	W	
UT Pan American	T1	W	
Phillips	T1	W	
Phillips	T1	W	
Eastern Illinois	T2	W	3-1
Geo. Southern	T2	L	4-5
W. Lib. St. (WV)	T2	L	1-2
T1-NAIA Regionals			
T2-NAIA World Series			

**1965 (22-8)
Coach Ray Benge
NAIA World Series**

Blinn College	H	W	10-2
Texas	A	L	2-18
SMU	A	W	3-0
SMU	A	W	5-0
TCU	A	L	1-6
TCU	A	L	8-12
Southern Illinois	H	W	9-4
Southern Illinois	H	W	7-6
Southern Illinois	H	W	6-5
Southern Illinois	H	W	8-4
Minnesota	H	W	4-2
Minnesota	H	W	3-2
Houston	H	W	3-2
Houston	H	W	2-0
Houston	A	L	1-13
Houston	A	L	6-17
Sul Ross	H	W	2-1
Sul Ross	H	W	9-4
Sul Ross	H	L	6-15
Sul Ross	H	L	2-7
Sul Ross	H	W	10-2
Texas Lutheran	A	L	1-4
Texas Lutheran	A	W	5-0
Texas Lutheran	H	W	10-1
UT Pan American	T1	W	3-1
UT Pan American	T1	W	3-2
Northeast Okla.	T1	W	10-0
Northeast Okla.	T1	L	1-6
Southern (LA)	T2	W	7-3
Neb.-Omaha	T2	L	0-4
UW-Whitewater	T2	W	7-2
Glassboro State	T2	L	1-2
T1-NAIA Regionals			
T2-NAIA World Series			

**1966 (16-12)
Coach Ray Benge**

Texas	A	L	8-13
Texas	A	L	3-9
SMU	H	W	7-5
SMU	H	W	10-5
TCU	A	L	2-7
TCU	A	L	0-1
TCU	H	L	3-5
Houston Baptist	A	W	14-4
Southern Illinois	H	W	7-6
Minnesota	H	L	3-5
Minnesota	H	L	4-9
Minnesota	H	W	2-0
Indiana	H	W	10-9
Kansas	H	L	6-11
North Dakota	H	W	8-5
Missouri	H	W	8-7
Morningside	H	W	2-1
Morningside	H	W	17-4
Illinois	H	W	9-4
Sul Ross	A	W	8-7
Sul Ross	A	L	1-3
Houston	H	W	11-2
Houston	A	W	4-2
Sul Ross	H	W	8-4
Sul Ross	H	W	16-6
St. Edward's (TX)	T1	L	2-7
St. Edward's (TX)	T1	W	12-5
St. Edward's (TX)	T1	L	3-4
T1-NAIA Regionals			

**1967 (20-7)
Coach Ray Benge**

Texas	A	L	0-1
Texas	A	L	0-3
SMU	H	W	7-6
SMU	H	L	2-7
Houston Baptist	A	W	17-2
East Texas Bapt.	H	W	5-2
East Texas Bapt.	H	W	5-4
Morningside	H	W	19-8
Morningside	H	W	7-1
Morningside	H	W	3-0
Morningside	H	L	4-6
Sul Ross	H	L	2-4
Sul Ross	H	W	10-8
St. Thomas	H	W	4-3
St. Thomas	H	W	4-0
Houston	A	W	3-0
Houston Baptist	H	W	12-3
Houston	A	L	0-1
Trinity	H	W	4-2
Trinity	H	W	11-1
Sul Ross	A	W	7-6
Sul Ross	A	W	5-3
East Texas Bapt.	A	W	8-6
East Texas Bapt.	H	W	9-4

**1968 (16-9)
Coach Ray Bengt**

Texas	A	L	8-9
Texas	A	L	1-8
Houston Baptist	A	W	11-6
Houston Baptist	A	W	3-2
McNeese	H	W	8-2
East Texas Bapt.	H	W	5-4
East Texas Bapt.	H	W	9-0
East Texas Bapt.	H	W	5-1
Minnesota	H	W	2-1
Minnesota	H	L	3-8
Minnesota	H	W	6-5
TCU	A	L	4-6
TCU	A	W	11-3
Houston Baptist	H	W	8-1
Houston Baptist	H	L	2-6
Trinity	A	L	6-11
Trinity	A	W	6-2
Houston	A	L	5-7
Houston	A	W	6-2
St. Thomas	H	W	32-6
St. Thomas	H	W	13-6
St. Thomas	H	W	12-2
Sul Ross	A	L	3-15
Sul Ross	A	W	13-4
Sul Ross	A	L	3-8



**BOB
BRITT
1969-1975
225-88 (.718)**

**1969 (24-11)
Coach Bob Britt
NAIA World Series**

Texas	A	L	3-7
Texas	A	L	0-12
Houston Baptist	A	W	9-2
Houston Baptist	A	W	2-1
McNeese	H	W	4-3
McNeese	H	W	8-2
McNeese	H	L	1-3
Texas A&M	H	L	8-9
East Texas Bapt.	H	W	8-0
Minnesota	H	W	3-1
Minnesota	H	W	3-2
Oklahoma State	A	W	4-2
Oklahoma State	A	L	2-5
Pershing	H	L	4-5
Pershing	H	W	9-3
Pershing	H	W	1-0
Pershing	H	W	1-0
Houston Baptist	H	W	4-2
Houston Baptist	H	L	2-3
TCU	A	W	8-1
TCU	A	W	5-4
TCU	A	L	5-6
Texas A&M	A	W	14-1
Tarleton State	H	W	6-0
Tarleton State	H	W	8-2
Houston	A	W	3-0
Houston	A	W	7-4
Houston	H	W	5-1
Houston	H	W	4-0
Texas	A	L	0-1
Texas	A	L	5-9
Texas	A	L	2-7
Texas	A	L	4-13
St. Edward's (TX)	H	W	4-2
St. Edward's (TX)	H	W	5-3
Houston Baptist	T1	W	10-9
Grand Canyon	T1	W	8-0
Grand Canyon	T1	L	2-3
Grand Canyon	T1	L	2-4

T1-NAIA Area II Playoffs - Phoenix, Ariz.

**1970 (33-9)
Coach Bob Britt
NAIA Area Playoffs**

Texas	A	L	1-12
Texas	A	L	0-10
Texas	A	L	0-14
Texas	A	W	3-1
McNeese	H	W	8-6
McNeese	H	W	3-1
Texas A&M	H	W	2-1
Texas A&M	H	W	6-3
SMU	H	W	9-1
SMU	H	W	2-1
SMU	H	W	6-1
Texas A&M	A	L	3-5
SW Okla. State	H	W	2-1
SW Okla. State	H	W	9-1
SW Okla. State	H	W	1-0
SW Okla. State	H	W	7-0
SW Okla. State	H	W	8-2
SW Okla. State	H	W	11-7
Rice	H	W	5-0
Rice	H	W	9-0
Rice	A	L	2-9
Rice	A	W	8-2
Trinity	H	W	4-3
Houston Baptist	H	W	9-4
Houston Baptist	H	W	2-1
Houston Baptist	A	W	6-0
Houston Baptist	A	W	4-2
Houston Baptist	H	W	10-2
Houston Baptist	H	W	2-1
TCU	A	W	4-0
TCU	A	L	8-10
Dallas Baptist	H	W	8-4
Dallas Baptist	H	W	13-1
Dallas Baptist	H	W	8-1
Trinity	A	W	12-6
St. Mary's (TX)	A	L	3-6
St. Mary's (TX)	H	W	3-1
St. Mary's (TX)	H	W	7-6
Dallas Baptist	T1	W	7-0
NE Louisiana	T1	L	1-5
NE Louisiana	T1	L	1-2

T1-NAIA Area II Playoffs - Phoenix, Ariz.

**1971 (23-18)
Coach Bob Britt**

Texas	A	L	0-8
Texas	A	L	4-5
Texas	A	L	3-5
Texas	A	W	4-1
SMU	H	L	2-3
SMU	H	W	3-0
SMU	H	W	4-0
Texas A&M	H	W	3-2
Texas A&M	H	L	2-3
McNeese	H	W	10-8
McNeese	H	L	6-9
McNeese	H	W	4-2
McNeese	H	L	6-8
Texas A&M	A	L	2-3
Texas A&M	A	L	7-8
SW Okla. State	H	W	6-4
SW Okla. State	H	W	6-5
SW Okla. State	H	W	4-3
SW Okla. State	H	W	14-1
Minnesota	H	L	2-10
Minnesota	H	L	1-3
Minnesota	H	W	2-0
Minnesota	H	L	2-4
TCU	A	W	3-1
TCU	A	W	4-2
Texas Southern	H	W	14-2
Texas Southern	H	W	18-5
SMU	T1	L	2-12
UT Pan American	T1	L	0-4
Indiana	T1	W	6-1
Indiana	T1	L	6-10
SMU	T1	L	1-6
UT Pan American	T1	L	2-3
UT Arlington	H	W	6-0
UT Arlington	H	W	2-1
Rice	A	W	15-8
Rice	A	W	4-2
Dallas Baptist	H	W	6-1
Dallas Baptist	H	W	15-4
Dallas Baptist	H	L	2-4
Dallas Baptist	H	W	11-1

T1-UTPA Inv. (Edinburg)

**1972 (33-13)
Coach Bob Britt
NAIA World Series**

Texas	A	L	3-4
Texas	A	L	0-3
Texas	A	L	1-8
Texas	A	L	1-8
Texas A&M	H	W	3-2
Texas A&M	H	W	3-0
Texas A&M	A	W	1-0
Texas A&M	A	L	2-3
McNeese	H	L	0-2
McNeese	H	W	4-3
McNeese	H	L	4-9
McNeese	H	L	3-5
SW Okla. State	H	W	6-1
SW Okla. State	H	W	4-3
SW Okla. State	H	W	11-3
SW Okla. State	H	W	13-3
Minnesota	H	L	1-4
Minnesota	H	W	4-1
Morningside	H	W	6-0
Morningside	H	W	4-0
Morningside	H	W	5-1
Morningside	H	W	14-1
Morningside	H	W	8-0
Morningside	H	W	11-1
Morningside	H	W	14-2
Morningside	H	W	14-1
Houston	A	W	18-1
Houston	A	W	3-2
Houston	A	W	11-0
Houston	A	W	7-4
UT Arlington	H	W	3-1
UT Arlington	H	W	5-2
LeTourneau	A	L	5-6
LeTourneau	A	W	9-0
Dallas Baptist	H	W	8-3
Dallas Baptist	H	W	11-0
St. Edward's (TX)	H*	W	4-3
St. Edward's (TX)	A*	W	7-2
Texas Wesleyan	T2	W	12-2
Grand Canyon	T2	W	6-0
Grand Canyon	T2	L	5-6
Grand Canyon	T2	W	8-2
Lewis (IL)	T3	L	3-4
High Point (NC)	T3	W	9-4
Frostburg St.	T3	W	16-3
LaVerne (CA)	T3	L	6-8

*NAIA District IV Playoff
T2-NAIA Area II Playoffs
(Phoenix, Ariz.)
T3-NAIA National Playoffs - Phoenix, Ariz.

**1973 (27-12)
Coach Bob Britt**

Texas	A	W	5-0
Texas	A	W	9-2
Texas	A	L	0-3
Texas	A	L	2-5
Baylor	H	W	7-6
Baylor	H	W	2-1
Texas Southern	H	W	4-3
Texas Southern	H	W	1-0
McNeese	A	L	5-8
Texas A&M	A	L	5-6
Texas A&M	A	W	11-2
Phillips	H	W	9-3
Phillips	H	W	3-1
Phillips	H	W	5-0
Rice	A	L	4-11
Rice	A	W	1-0
Minnesota	H	W	3-1
Minnesota	H	W	6-3
Houston	A	L	1-3
Houston	A	W	7-5
Paul Quinn	H	W	9-0
Paul Quinn	H	W	10-2
Baylor	A	L	1-2
Baylor	A	W	5-0
LeTourneau	H	W	13-2
LeTourneau	H	W	2-0
Abilene Christian	A	W	15-1
Abilene Christian	A	W	8-5
Abilene Christian	A	L	2-3
Abilene Christian	A	W	19-4
Trinity	A	W	3-2
Trinity	A	L	1-4
Plano	H	W	2-0
Plano	H	W	16-1
Southwestern	H*	W	2-0
Southwestern	A*	L	3-4
Southwestern	A*	W	3-0

*NAIA District IV Playoff

**1974 (42-11)
Coach Bob Britt
NAIA World Series**

Texas	A	L	1-8
Texas	A	L	1-9
Texas	A	L	0-1
Texas	A	L	2-15
Baylor	A	W	4-3
Baylor	A	L	2-5
McNeese	H	L	2-3
McNeese	H	W	6-3
McNeese	H	W	2-0
McNeese	H	W	7-1
McNeese	H	W	3-1
McNeese	H	W	12-7
McNeese	H	W	4-3
McNeese	H	W	4-1
Houston	H	W	6-2
Houston	H	W	8-7
Lamar	H	W	4-0
Lamar	H	W	7-1
Washington (MO)	H	W	6-0
Washington (MO)	H	W	10-2
Washington (MO)	H	W	6-0
Washington (MO)	H	W	4-0
Northern Iowa	H	W	9-0
Northern Iowa	H	W	12-0
Minnesota	H	W	12-3
Minnesota	H	W	7-2
Minnesota	H	L	2-4
Minnesota	H	W	5-4
LeTourneau	H	W	5-1
LeTourneau	H	W	5-2
McNeese	H	W	4-2
Baylor	H	L	1-2
Baylor	H	W	6-1
Abilene Christian	H	W	6-0
Abilene Christian	H	W	7-0
Abilene Christian	H	W	9-1
Abilene Christian	H	W	3-2
East Texas Baptist	A	W	6-0
East Texas Baptist	A	W	2-0
East Texas Baptist	H	W	7-4
East Texas Baptist	H	W	10-1
Texas Lutheran	H*	W	1-0
Texas Lutheran	H*	W	2-1
Northwestern State	T1	W	4-2
Adams State (CO)	T1	W	5-1
Lubbock Christian	T1	W	7-6
Fort Hays State (KS)	T2	W	5-0
Lipscomb (TN)	T2	W	4-0
Lewis (IL)	T2	W	6-1
LaVerne (CA)	T2	L	2-4
LaVerne (CA)	T2	W	5-4
Lewis (IL)	T2	L	2-3

*NAIA District IV Playoff

T1-NAIA Area II Playoffs (Phoenix, Ariz)

T2-NAIA World Series (Saint Joseph, Mo.)

**1975 (43-14)
Coach Bob Britt
NAIA World Series**

American Christian	H	W	2-1
American Christian	H	W	9-8
Texas A&M	A	L	1-3
Texas A&M	A	L	0-8
Texas	A	L	0-1
Texas	A	L	5-9
Texas	A	W	3-0
Texas	A	W	7-4
McNeese	H	W	5-1
McNeese	H	W	3-2
McNeese	H	W	4-0
McNeese	H	W	9-5
McNeese	A	L	1-3
McNeese	A	W	17-6
McNeese	A	W	6-2
McNeese	A	W	9-2
Rice	H	W	2-0
Rice	H	L	2-6
Northern Iowa	H	W	8-0
Northern Iowa	H	W	3-1
Northern Iowa	H	W	2-1
Northern Iowa	H	L	0-1
Lamar	T1	W	7-1
Lamar	T1	W	12-4
Bemidji State	T1	W	3-2
Missouri-Saint Louis	T1	W	1-0
Eastern Illinois	T1	L	1-2
Indiana State	T1	W	5-3
Bemidji State	T1	W	5-0
LeTourneau	H	W	6-3
LeTourneau	H	W	8-1
Bishop	H	W	9-0
Bishop	H	W	14-3
Bishop	H	W	22-0
Bishop	H	W	14-1
Lamar	H	W	17-2
Lamar	H	W	12-0
Abilene Christian	A	L	0-1
Abilene Christian	A	W	7-1
Abilene Christian	A	L	3-4
Abilene Christian	A	W	8-4
East Texas Baptist	H	W	6-0
East Texas Baptist	H	W	1-0
Abilene Christian	A	W	5-4
Texas Lutheran	A*	L	2-5
Texas Lutheran	H*	W	4-3
Texas Lutheran	H*	W	4-1
Lubbock Christian	T2	L	4-5
Jackson State	T2	W	7-0
Lubbock Christian	T2	W	6-5
Grand Canyon	T2	W	13-4
Grand Canyon	T2	W	8-4
Missouri Western	T3	W	2-1
Lewis (IL)	T3	L	1-4
Birmingham So. (AL)	T3	W	10-5
Eastern St. (CT)	T3	W	7-0
Lewis (IL)	T3	L	1-2

T1-Galveston Invt. Tournament

*-NAIA District IV Playoffs

T2-NAIA Area II Playoffs - Phoenix, Ariz.

T3-NAIA World Series - Saint Joseph, Mo.



**JOHN
SKEETERS
1976-2002
860-631-4 (.576)**

**1976 (30-20)
Coach John Skeeters**

American Christian	H	W	4-3
American Christian	H	W	3-1
Texas A&M	A	L	3-9
Texas A&M	A	L	2-3
Texas	A	L	2-5
Texas	A	L	10-11
Texas	A	L	2-4
Texas	A	L	0-4
Texas A&M	H	L	2-6
Texas A&M	H	L	8-9
Houston	A	L	6-7
Houston	A	L	1-7
Lamar	A	L	0-5
Lamar	A	L	4-6
Rice	H	W	5-3
Rice	H	W	3-2
McNeese	H	W	5-0
McNeese	H	L	0-9
McNeese	H	L	2-3
McNeese	H	W	3-2
Baylor	H	W	3-2
Baylor	H	W	6-5
Jackson State	H	W	12-9
Minnesota	H	L	3-4
Minnesota	H	W	6-2
Minnesota	H	L	0-5
Minnesota	H	L	7-10
Prairie View A&M	H	W	14-0
Prairie View A&M	H	W	14-3
Bishop College	H	W	6-2
Bishop College	H	W	10-6
Stephen F. Austin	H	W	2-0
Stephen F. Austin	H	W	11-3
Trinity	A	W	5-2
Trinity	A	W	5-4
Trinity	A	W	8-2
Nicholls	H	W	9-6
Nicholls	H	L	1-4
Nicholls	H	L	7-12
Nicholls	H	W	6-1
Rice	A	W	5-3
Rice	A	W	13-4
Stephen F. Austin	A	W	3-1
Stephen F. Austin	A	W	7-0
Houston	H	L	1-2
Houston	H	W	6-5
Abilene Christian	H	W	9-0
Abilene Christian	H	W	5-1
Abilene Christian	H	W	12-1
Abilene Christian	H	W	8-1

**1977 (37-16)
Coach John Skeeters**

Rice	H	W	2-1
Rice	H	W	1-0
Rice	A	W	8-5
Rice	A	W	14-12
St. Edward's (TX)	H	W	5-0
St. Edward's (TX)	H	W	9-0
TCU	A	L	2-4
TCU	A	W	16-3
Baylor	H	L	0-4
Baylor	H	W	10-7
Arkansas State	T1	W	8-3
UT Pan American	T1	L	1-7
Morningside	T1	W	13-3
Morningside	T1	W	19-1
Northern Iowa	T1	W	13-11
Arkansas State	T1	W	7-4
UT Pan American	T1	W	6-5
Houston	H	L	0-2
Houston	H	L	3-10
UT Arlington	A	W	7-1
UT Arlington	A	W	2-0
Southwestern	A	L	3-6
Southwestern	A	W	5-2
Mary Hardin-Baylor	H	W	8-5
Mary Hardin-Baylor	H	W	5-2
Baylor	A	L	1-4
Baylor	A	L	7-13
Trinity	H	W	6-1
Trinity	H	W	5-2
Trinity	H	W	2-1
Lamar	A	W	1-0
Lamar	A	L	3-8
Houston	A	W	2-1
Houston	A	W	3-1
Abilene Christian	A*	L	0-6
Abilene Christian	A*	W	9-4
Abilene Christian	A*	W	4-0
Abilene Christian	A*	L	0-6
Lamar	H	W	5-4
Lamar	H	W	3-2
Stephen F. Austin	H*	W	10-4
Stephen F. Austin	H*	W	7-2
Stephen F. Austin	A*	W	8-1
Stephen F. Austin	A*	W	3-0
Texas	A	L	4-11
Texas	A	L	7-9
St. Mary's (TX)	H#	W	7-4
St. Mary's (TX)	A#	L	0-1
St. Mary's (TX)	A#	W	5-4
Jackson State	T2	L	4-5
Southern Utah State	T2	W	10-0
Jackson State	T2	W	14-4
Lubbock Christian	T2	L	2-6
T1-Edinburg			

*Lone Star Conference game

#NAIA District IV Playoffs - Huntsville

1978 (33-20-1)
Coach John Skeeters

Rice	H	W	2-0
Rice	H	L	0-5
Texas Wesleyan	H	L	5-8
Texas Wesleyan	H	T	4-4
Baylor	A	L	6-15
Baylor	A	L	3-12
Dallas Baptist	H	W	3-2
Lamar	A	L	4-15
Lamar	A	W	9-5
Rice	A	L	3-6
Rice	A	W	5-4
Lamar	H	L	2-3
Lamar	H	W	3-1
Texas A&M	A	W	2-1
Texas A&M	A	L	1-6
Nebraska	H	W	4-2
Nebraska	H	W	3-1
Dallas Baptist	A	W	4-0
Dallas Baptist	A	W	7-2
SMU	A	L	3-4
SMU	A	W	6-5
TCU	A	W	10-7
TCU	A	L	7-8
Minnesota	H	L	1-5
Minnesota	H	W	3-2
Minnesota	H	L	0-4
Minnesota	H	W	2-1
Houston	H	W	6-5
Houston	H	L	5-6
Mary Hardin-Baylor	H	W	3-0
Mary Hardin-Baylor	H	W	9-2
Southwestern	H	W	2-1
Southwestern	H	W	6-2
Baylor	H	L	1-2
Baylor	H	W	7-6
Trinity	H	W	10-4
Trinity	H	W	4-1
Trinity	H	W	2-0
Houston	A	L	2-4
Houston	A	L	2-4
Stephen F. Austin	A	W	6-3
Stephen F. Austin	A	W	10-2
TCU	H	W	2-0
TCU	H	W	12-4
Abilene Christian	H	W	5-0
Abilene Christian	H	W	8-6
Abilene Christian	H	W	12-0
Abilene Christian	H	W	5-0
UT Arlington	A	L	3-7
UT Arlington	A	L	6-7
Stephen F. Austin	H	W	5-2
Stephen F. Austin	H	W	13-2
St. Mary's (TX)	A*	L	3-9
St. Mary's (TX)	H*	L	2-3

*NAIA District IV Playoffs

1979 (38-14)
Coach John Skeeters
NAIA Area Playoffs

Houston	A	W	6-4
Houston	A	L	3-5
TCU	A	L	8-12
TCU	A	W	3-0
UT Arlington	H	L	1-2
UT Arlington	H	L	8-9
Lamar	H	W	1-0
Lamar	H	L	2-8
St. Edward's	H	W	5-3
St. Edward's	H	W	7-2
TCU	H	W	3-2
TCU	H	W	3-0
Trinity	H	W	12-6
Trinity	H	W	5-2
Baylor	A	W	7-3
Baylor	A	W	6-5
SMU	H	W	4-3
SMU	H	L	2-3
Rice	H	W	6-5
Rice	H	L	2-7
Wisc-Stevens Point	H	W	10-6
Wisc-Stevens Point	H	W	9-0
Rice	A	L	10-11
Rice	A	W	7-3
Stephen F. Austin	A	W	7-3
Stephen F. Austin	A	W	9-0
Hardin-Simmons	H	W	6-2
Hardin-Simmons	H	W	8-1
Centenary (LA)	H	W	11-1
Houston	H	L	3-4
Mary Hardin-Baylor	H	W	3-2
Mary Hardin-Baylor	H	W	4-3
East Texas Baptist	H	W	13-6
East Texas Baptist	H	W	9-5
Abilene Christian	A	W	5-1
Abilene Christian	A	W	11-0
Abilene Christian	A	W	12-1
Abilene Christian	A	W	10-0
Texas A&M	H	L	1-4
Texas A&M	H	L	1-5
Prairie View A&M	H	W	10-5
Prairie View A&M	H	W	9-6
Stephen F. Austin	H	W	4-1
Stephen F. Austin	H	L	0-4
Texas Lutheran	H*	W	6-5
Texas Lutheran	A*	W	8-0
Grand Canyon	T2	L	2-7
Lubbock Christian	T2	W	12-8
William Carey (MS)	T2	W	6-5
Grand Canyon	T2	L	3-10

*NAIA District IV Playoffs
T1-NAIA Area II Playoffs Phoenix, AZ\

1980 (40-16)
Coach John Skeeters
NAIA Area Playoffs

East Texas Baptist	H	W	4-3
East Texas Baptist	H	W	10-5
Wiley	H	W	12-2
Wiley	H	W	5-0
Lamar	A	L	3-9
Lamar	A	L	8-9
St. Francis (IL)	H	W	7-4
St. Francis (IL)	H	W	12-6
St. Francis (IL)	H	W	6-2
St. Francis (IL)	H	L	0-3
St. Francis (IL)	H	W	13-4
St. Francis (IL)	H	W	8-7
Rice	A	W	7-6
Rice	A	W	8-6
Mary Hardin-Baylor	H	W	5-4
Mary Hardin-Baylor	H	W	11-0
Houston	A	W	7-5
Houston	A	W	4-2
Grambling	H	W	3-2
Grambling	H	W	8-6
Trinity	A	W	10-0
Trinity	A	W	12-1
Houston	H	W	5-2
Houston	H	W	6-4
Texas Wesleyan	A	L	2-11
Texas Wesleyan	A	L	2-10
Hardin-Simmons	A	W	4-0
Hardin-Simmons	A	W	3-0
Hardin-Simmons	A	L	3-7
Rice	H	W	11-0
Rice	H	W	13-2
Baylor	A	L	4-6
Baylor	A	L	10-12
SMU	A	L	5-6
SMU	A	L	5-12
Prairie View A&M	H	W	12-3
Prairie View A&M	H	W	6-2
Trinity	H	W	9-8
Trinity	H	W	13-3
Texas A&M	A	W	2-1
Texas A&M	A	L	0-9
Stephen F. Austin	A	W	4-0
Stephen F. Austin	A	W	3-1
Lamar	H	W	10-3
Lamar	H	L	3-5
Stephen F. Austin	H	W	10-5
Stephen F. Austin	H	W	7-3
St. Mary's (TX)	A*	W	5-0
St. Mary's (TX)	H*	W	11-1
UT Pan American	A	W	6-5
UT Pan American	A	L	0-5
UT Pan American	A	W	2-1
UT Pan American	A	L	2-10
William Carey (MS)	T1	W	9-1
Lubbock Christian	T1	L	2-6
Grand Canyon	T1	L	1-8

*NAIA District IV Playoffs
T1-NAIA Area II Playoffs Huntsville

1981 (38-18)
Coach John Skeeters
NAIA Area Playoffs

Mary Hardin-Baylor	A	W	4-2
Mary Hardin-Baylor	A	L	4-6
East Texas Baptist	H	W	8-2
East Texas Baptist	H	W	9-5
St. Francis (IL)	H	W	6-5
St. Francis (IL)	H	L	5-7
St. Francis (IL)	H	L	6-7
St. Francis (IL)	H	W	13-9
St. Francis (IL)	H	W	5-1
St. Francis (IL)	H	W	13-5
SW Okla. State	H	W	1-0
SW Okla. State	H	L	2-4
East Texas Baptist	A	W	11-2
East Texas Baptist	A	L	8-9
Northwestern State	A	W	3-2
Northwestern State	A	W	10-4
Northwestern State	A	W	6-5
Northwestern State	A	W	15-11
Texas A&M	H	L	9-14
Texas A&M	H	W	9-7
Minnesota	H	L	4-10
Minnesota	H	W	4-2
Minnesota	H	W	6-3
Minnesota	H	W	12-2
Baylor	A	L	2-3
Baylor	A	W	5-2
Mary Hardin-Baylor	H	W	6-3
Mary Hardin-Baylor	H	W	10-0
North Dakota State	H	W	10-5
North Dakota State	H	W	6-0
North Dakota State	H	W	2-1
North Dakota State	H	W	7-0
Rice	A	L	1-8
Rice	A	L	1-2
Texas Southern	H	W	5-2
Texas Southern	H	W	12-4
Stephen F. Austin	H#	W	4-0
Stephen F. Austin	H#	W	13-0
Texas A&M	A	L	6-7
Texas A&M	H	L	3-4
Rice	H	W	6-3
Rice	H	W	5-4
Baylor	H	L	1-4
Baylor	H	W	2-1
Stephen F. Austin	A#	W	17-12
Stephen F. Austin	A#	W	9-5
Lamar	H	L	5-9
Lamar	H	W	7-6
Southwestern (TX)	A*	W	5-0
Southwestern (TX)	A*	L	1-5
Southwestern (TX)	H*	W	9-6
Texas Wesleyan	T1	W	7-3
Grand Canyon	T1	L	11-22
Texas Wesleyan	T1	W	9-3
Grand Canyon	T1	L	0-21

#Lone Star Conference game
*NAIA District IV Playoffs
T1-NAIA Area II Playoffs

1982 (32-24)
Coach John Skeeters
NAIA Area Playoffs

Southwestern La.	H	W	7-6
Northwestern State	A	W	15-7
Northwestern State	A	L	3-4
Northwestern State	A	L	0-4
Northwestern State	A	L	7-8
McNeese	A	W	5-2
McNeese	A	L	3-5
St. Edward's	A	W	5-4
St. Edward's	A	L	3-7
Lamar	A	L	0-6
Lamar	A	W	7-0
St. Francis (IL)	H	W	10-0
St. Francis (IL)	H	W	4-3
St. Francis (IL)	H	W	2-1
St. Francis (IL)	H	L	10-12
St. Francis (IL)	H	W	7-6
St. Francis (IL)	H	W	8-0
SW Okla. State	H	W	5-3
SW Okla. State	H	W	3-1
SW Okla. State	H	W	8-4
SW Okla. State	H	W	8-5
North Dakota State	H	W	3-2
North Dakota State	H	W	13-2
St. Edward's	H	L	7-8
St. Edward's	H	W	5-4
North Dakota State	H	W	6-1
North Dakota State	H	W	12-8
Minnesota	H	W	5-2
Minnesota	H	W	8-6
Rice	A	L	2-5
Rice	A	W	2-1
Mary Hardin-Baylor	H	W	5-3
Mary Hardin-Baylor	H	L	5-6
Baylor	H	W	4-2
Baylor	H	L	4-5
UT Pan American	H	L	2-3
UT Pan American	H	W	5-3
UT Pan American	H	L	1-9
UT Pan American	H	L	0-2
McNeese	H	L	1-2
McNeese	H	L	4-7
Stephen F. Austin	H#	W	8-1
Stephen F. Austin	H#	W	4-0
Stephen F. Austin	A#	L	1-4
Stephen F. Austin	A#	W	7-1
Lamar	A	W	11-3
Lamar	A	L	3-6
Southwestern (TX)	A*	W	7-2
Southwestern (TX)	H*	W	5-4
Texas	A	L	4-7
Texas	A	L	3-10
Houston	A	L	1-2
Houston	A	L	0-9
Grand Canyon	T1	L	4-14
William Carey (MS)	T1	L	0-3

#Lone Star Conference game
*NAIA District IV Playoffs
T1-NAIA Area II Playoffs

1983 (33-23-1)

Coach John Skeeters

Rice	A	W	7-4
UT Pan American	A*	L	1-2
Rice	A	T	3-3
Baylor	H	L	3-6
Baylor	H	L	0-4
Mary Hardin-Baylor	A	W	10-8
Mary Hardin-Baylor	A	W	4-3
Southwestern (TX)	A	W	6-4
Southwestern (TX)	A	W	6-1
Kansas	T1	W	9-7
Central Michigan	T1	L	4-6
Northern Iowa	T1	W	5-2
Kansas	T1	W	5-1
Missouri	T1	L	2-4
Northern Iowa	T1	W	6-5
UT Pan American	A	L	1-8
UT Pan American	A	L	2-6
North Dakota State	H	W	4-0
North Dakota State	H	W	10-1
North Dakota State	H	W	5-4
North Dakota State	H	W	6-2
Minnesota	H	W	5-4
Minnesota	H	W	9-6
Minnesota	H	L	2-13
Minnesota	H	W	6-5
St. Francis (IL)	H	W	7-4
St. Francis (IL)	H	W	8-5
St. Francis (IL)	H	L	5-10
St. Francis (IL)	H	L	8-6
St. Francis (IL)	H	L	2-18
Rice	H	L	2-6
UT Pan American	H	W	5-4
UT Pan American	H	L	4-6
UT Pan American	H	L	4-8
UT Pan American	H	W	2-0
Baylor	A	L	5-6
Baylor	A	L	3-5
Stephen F. Austin	A	L	7-11
Stephen F. Austin	A	W	3-1
Southwestern	H	L	3-10
Southwestern	H	W	7-2
Northwestern State	A	W	4-1
Northwestern State	A	L	6-7
Prairie View A&M	H	W	11-1
Prairie View A&M	H	W	7-5
McNeese	H	W	5-0
McNeese	H	W	5-4
Mary Hardin-Baylor	H	W	12-8
Mary Hardin-Baylor	H	W	16-5
Northwestern State	H	W	4-2
Northwestern State	H	W	9-2
Lamar	A	L	6-7
Lamar	A	L	1-3
Stephen F. Austin	H	L	1-11
Stephen F. Austin	H	L	3-5
Lamar	H	W	9-7
Lamar	H	W	6-5

A* - Houston
T1 - Edinburg

1984 (42-18)

Coach John Skeeters

NCAA Division II Regionals

Southwest Texas	A	W	4-1
Southwest Texas	A	W	6-1
Oklahoma City	T1	W	12-10
Rice	T1	L	2-4
Oklahoma City	T1	W	4-3
Lamar	T1	L#	0-9
Houston	H	W	10-7
Houston	H	W	4-2
Houston	A	W	7-6
Houston	A	L	7-11
Northwestern State	H	W	8-2
Northwestern State	H	W	5-3
St. Francis (IL)	H	W	2-1
St. Francis (IL)	H	L	10-11
Baylor	H	W	4-1
Baylor	H	W	3-1
Southwestern (TX)	A	L	2-6
Southwestern (TX)	A	L	1-2
Southwestern La.	A	L	0-4
Southwestern La.	A	L	1-6
Mayville State (ND)	H	W	4-2
Mayville State (ND)	H	W	4-2
Mayville State (ND)	H	W	11-2
Mayville State (ND)	H	W	6-2
North Dakota State	H	W	4-1
North Dakota State	H	W	15-4
North Dakota State	H	W	11-1
Minnesota	H	W	11-2
Minnesota	H	L	6-15
Minnesota	H	L	1-5
Southwest Texas	H	W	6-1
Southwest Texas	H	W	4-2
South Dakota State	H	L	5-7
South Dakota State	H	W	9-1
Nebraska-Omaha	H	W	7-2
Nebraska-Omaha	H	W	11-4
St. Edward's	H	W	12-4
St. Edward's	H	W	2-0
Texas Wesleyan	H	W	3-2
Texas Wesleyan	H	W	7-1
Baylor	A	W	12-11
Baylor	A	L	2-4
Stephen F. Austin	A	W	8-4
Stephen F. Austin	A	W	9-3
Southwestern (TX)	H	L	2-5
Southwestern (TX)	H	W	7-6
Prairie View A&M	H	W	8-0
Prairie View A&M	H	W	7-2
North Texas	A	W	18-13
Texas Wesleyan	A	W	3-2
Texas Wesleyan	A	L	7-9
Rice	H	L	6-7
Texas A&M	A	W	10-9
Stephen F. Austin	H	L	8-12
Stephen F. Austin	H	W	1-0
Northwestern State	A	W	4-3
Northwestern State	A	W	5-3
Missouri-Saint Louis	T2	L	2-5
Lewis (IL)	T2	L	8-24

T1-Houston Invnt. #forfeit
T2-NCAA Division II Midwest
Regional (Brookings, S.D.)

1985 (35-21, 12-6 GSC)

Coach John Skeeters

NCAA Division II Regionals

Gulf Star Champions

UT Pan American	A	L	5-6
UT Pan American	A	L	2-3
UT Pan American	A	L	5-13
UT Pan American	A	W	5-3
Rice	A	W	16-6
Prairie View A&M	H	W	11-5
Prairie View A&M	H	W	12-1
Oklahoma City	N1	W	9-6
Baylor	H	W	5-4
Baylor	H	L	4-5
Mary Hardin-Baylor	H	L	7-8
Mary Hardin-Baylor	H	W	14-4
St. Francis (IL)	H	W	4-0
St. Francis (IL)	H	W	8-6
St. Francis (IL)	H	W	3-2
St. Francis (IL)	H	W	7-1
Baylor	A	L	3-4
Baylor	A	L	3-5
TCU	A	L	4-7
Nicholls	A#	W	16-4
Nicholls	A#	W	8-2
Texas A&M	A	L	5-6
Minnesota	H	W	9-2
Minnesota	H	W	7-4
Minnesota	H	L	5-7
Houston	A	L	5-6
Houston	A	W	9-3
Nebraska-Omaha	H	W	7-1
Nebraska-Omaha	H	L	12-14
Southwest Texas	A#	W	6-2
Southwest Texas	A#	L	4-5
Southwestern (TX)	A	W	16-3
Southwestern (TX)	A	L	5-8
East Texas Baptist	H	W	5-0
East Texas Baptist	H	W	9-2
Southeastern La.	H#	W	5-4
Southeastern La.	H#	W	12-2
Nicholls	H#	L	0-1
Nicholls	H#	W	12-0
Stephen F. Austin	A#	W	13-3
Stephen F. Austin	A#	L	2-4
Northwestern State	A#	L	7-10
Northwestern State	A#	W	6-5
McNeese	H	W	7-1
McNeese	H	W	9-8
Southwest Texas	H#	L	5-6
Southwest Texas	H#	L	0-12
Rice	H	W	13-5
Stephen F. Austin	H#	W	9-2
Stephen F. Austin	H#	W	2-0
Northwestern State	H#	W	8-4
Northwestern State	H#	W	12-1
SIU-Edwardsville	T1	L	4-8
Lewis (IL)	T1	W	12-3
Mankato State (MN)	T1	W	13-5
SIU-Edwardsville	T1	L	3-4

N1-College Station
#Gulf Star Conference game
T1-NCAA Division II Midwest
Regional (Romeoville, Ill.)

1986 (45-17, 16-4 GSC)

Coach John Skeeters

NCAA Division II Regionals

Gulf Star Champions

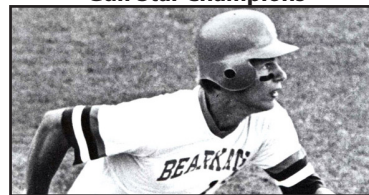

Schreiner	H	W	3-2
Schreiner	H	W	7-0
Schreiner	H	W	16-4
Schreiner	H	W	11-3
Baylor	H	L	2-5
Baylor	H	W	2-0
Mary Hardin-Baylor	H	W	5-2
Mary Hardin-Baylor	H	W	4-3
Southwestern (TX)	A	L	9-16
Southwestern (TX)	A	W	7-2
Texas A&M	A	L	0-1
Texas A&M	A	L	0-4
Prairie View A&M	H	W	5-2
Prairie View A&M	H	W	13-2
North Texas	H	W	7-6
North Texas	H	L	2-5
North Texas	H	W	8-2
McNeese	A	W	19-1
McNeese	A	W	10-7
Southwestern La.	A	L	0-1
Nicholls	A#	L	3-6
Nicholls	A#	W	3-1
Southeastern La.	A#	W	7-0
Southeastern La.	A#	W	7-0
Baylor	A	W	8-7
St. Francis (IL)	H	W	4-0
St. Francis (IL)	H	W	16-4
St. Francis (IL)	H	W	7-4
Minnesota	H	W	12-1
South Dakota State	H	W	14-5
South Dakota State	H	W	6-1
Nicholls	H#	L	2-3
Nicholls	H#	W	8-3
Southeastern La.	H#	L	4-5
Southeastern La.	H#	W	13-11
St. Edward's	H	W	9-7
St. Edward's	H	W	12-1
Texas Southern	H	W	11-4
Texas Southern	H	W	17-5
Southwest Texas	A#	W	11-4
Southwest Texas	A#	W	9-4
Houston	H	W	3-1
Houston	H	W	3-1
Northwestern State	H#	W	9-2
Northwestern State	H#	W	10-0
Stephen F. Austin	H#	W	7-1
Stephen F. Austin	H#	W	14-4
Texas A&M	H	L	4-6
Rice	A	L	3-11
Southwest Texas	H#	W	12-11
Southwest Texas	H#	W	9-4
Rice	H	L	7-10

Northwestern State	A#	W	8-7
Northwestern State	A#	W	17-4
Stephen F. Austin	A#	W	9-3
Stephen F. Austin	A#	L	1-5
Texas A&M	A	L	3-4
Texas A&M	A	L	4-6
Troy	T1	L	7-8
SIU-Edwardsville	T1	W	13-7
Jacksonville State	T1	W	8-6
Troy	T1	L	4-6

#Gulf Star Conference game
T1-NCAA Div. II South Central
Regional (Troy, Ala.)

1987 (44-18-1, 17-3 GSC)

Coach John Skeeters

NCAA Austin Regional

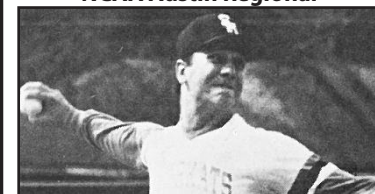

Mary Hardin-Baylor	H	W	16-4
Mary Hardin-Baylor	H	W	7-6
East Texas Baptist	H	W	4-2
East Texas Baptist	H	W	2-0
McNeese	H	W	11-4
McNeese	H	L	9-10
Texas A&M	H	T	14-14
UT Arlington	H	W	3-0
UT Arlington	H	W	4-3
Baylor	H	W	7-5
Baylor	H	L	15-17
Texas Southern	A	W	17-5
Texas Southern	A	W	8-6
North Dakota State	H	W	10-2
North Dakota State	H	W	5-1
UT Arlington	A	L	6-9
UT Arlington	A	L	0-1
Houston	A	L	2-4
McNeese	A	L	4-9
McNeese	A	W	4-3
Southeastern La.	A#	W	10-3
Southeastern La.	A#	L	5-6
Nicholls	A#	W	4-1
Nicholls	A#	W	3-0
Lamar	H	L	3-7
Centenary (LA)	A	W	7-5
Centenary (LA)	A	W	3-1
Minnesota	H	W	11-4
Minnesota	H	W	6-5
Baylor	A	L	0-6
Baylor	A	L	2-7
Southwest Texas	H#	W	5-1
Southwest Texas	H#	W	5-1
Houston	H	L	2-6
St. Edward's	H	L	2-4
St. Edward's	H	L	9-10
Stephen F. Austin	A#	W	2-0
Stephen F. Austin	A#	W	10-4
Northwestern State	A#	W	7-6

Northwestern State	A#	L	8-11
Texas A&M	A	W	4-3
Prairie View A&M	H	W	6-2
Prairie View A&M	H	W	18-4
Southwest Texas	A#	W	9-4
Southwest Texas	A#	W	11-4
Rice	H	W	9-5
Centenary (LA)	H	L	12-13
Southeastern La.	H#	W	7-6
Southeastern La.	H#	W	8-3
Nicholls	H#	L	5-6
Nicholls	H#	W	3-1
Stephen F. Austin	H#	W	5-2
Stephen F. Austin	H#	W	8-3
Northwestern State	H#	W	6-0
Northwestern State	H#	W	5-1
Texas Southern	H	W	12-0
Texas Southern	H	W	6-4
Oklahoma	T1	W	5-1
Houston	T1	L	4-8
Indiana State	T1	W	10-8
Houston	T1	L	0-4

#Gulf Star Conference game
T1-NCAA Division I Regional
(Austin)

1988 (32-25, 11-10 SLC)
Coach John Skeeters

TCU	H	W	4-1
TCU	H	L	7-10
Mary Hardin-Baylor	H	W	10-4
Mary Hardin-Baylor	H	W	7-6
UT Pan American	H	L	7-10
UT Pan American	H	W	10-1
UT Pan American	H	W	2-0
UT Pan American	H	W	8-4
Texas A&M	H	L	2-12
Houston	A	L	3-7
Centenary (LA)	A	L	8-17
Centenary (LA)	A	W	15-1
Prairie View A&M	H	W	10-2
Prairie View A&M	H	L	3-5
Baylor	A	L	7-8
Baylor	A	W	9-5
Central Michigan	H	L	2-16
Central Michigan	H	W	7-2
Central Michigan	H	W	6-2
Central Michigan	H	W	2-1
Arkansas State	T1	L	0-1
New York Tech	T1	L	9-15
UT Pan American	T1	W	8-3
Oklahoma	T1	L	1-5
New York Tech	T1	W	17-4
Arkansas State	T1	W	2-1
Baylor	H	W	5-4
Baylor	H	L	1-4
Stephen F. Austin	H#	W	6-5
Stephen F. Austin	H#	W	5-3
Stephen F. Austin	H#	L	6-8
Cal Poly Pomona	H	W	8-1
Cal Poly Pomona	H	L	2-6
McNeese	A#	L	4-5
McNeese	A#	W	13-8
McNeese	A#	L	9-10
Southwest Texas	A#	W	3-2
Southwest Texas	A#	L	3-4
Southwest Texas	A#	W	8-7
Texas A&M	A	W	7-5
Northeast Louisiana	A#	L	5-6
Northeast Louisiana	A#	L	0-5
Northeast Louisiana	A#	W	4-3
Rice	A	W	7-2
Rice	A	L	2-3
UT Arlington	A#	W	11-4
UT Arlington	A#	L	2-15
UT Arlington	A#	W	10-8
North Texas	H#	W	7-3
North Texas	H#	L	3-10
North Texas	H#	W	7-3

T1-Edinburg

1989 (31-23, 13-5 SLC)
Coach John Skeeters
NCAA Austin Regional
Southland Conference Champions

Prairie View A&M	H	W	7-1
Prairie View A&M	H	L	3-6
UT Pan American	A	W	10-5
UT Pan American	A	W	4-2
UT Pan American	A	W	11-1
UT Pan American	A	L	7-8
Texas A&M	A	L	1-9
Houston	A	L	5-11
Centenary (LA)	H	W	3-2
Centenary (LA)	H	W	4-3
St. Edward's	H	W	3-2
St. Edward's	H	W*	9-0
Baylor	A	W	3-0
Baylor	A	L	2-14
Central Michigan	H	W	5-3
Central Michigan	H	W	6-1
Lamar	A	L	2-4
Rice	A	L	2-7
Rice	A	L	7-10
Prairie View A&M	A	W	8-1
Prairie View A&M	A	W	10-2
TCU	A	L	5-7
TCU	A	W	4-3
TCU	A	L	11-16
Baylor	H	L	7-10
Baylor	H	L	4-6
Southeastern Okla.	H	W	9-8
Iowa State	H	W	10-9
Stephen F. Austin	A#	W	13-8
Stephen F. Austin	A#	W	11-1
Stephen F. Austin	A#	L	5-8
McNeese	H#	W	6-1
McNeese	H#	W	2-0
McNeese	H#	W	6-4
Southwest Texas	H#	W	7-3
Southwest Texas	H#	W	10-9
Southwest Texas	H#	W	4-3
Texas A&M	A	L	3-9
Texas A&M	H	L	6-9
Northeast Louisiana	H#	L	1-5
Northeast Louisiana	H#	W	4-1
Northeast Louisiana	H#	L	4-7
Rice	H	W	15-8
Rice	H	L	3-6
Northwestern State	A#	L	2-6
Northwestern State	A#	W	5-2
Northwestern State	A#	L	1-2
UT Arlington	H#	W	7-3
UT Arlington	H#	W	5-4
UT Arlington	H#	W	4-2
Texas A&M	A	L	0-7
Texas A&M	A	L	0-3
Oklahoma State	T1	L	5-6
New Orleans	T1	L	4-8

*forfeit

#Southland Conference game
T1-NCAA Division I Regional
(Austin)

1990 (34-22-1, 11-6 SLC)
Coach John Skeeters

Lamar	A	L	5-7
Lamar	A	W	3-1
Texas A&M	H	L	2-4
Houston	A	L	2-17
Houston	A	L	1-3
Lamar	H	W	2-1
Lamar	H	T	4-4
Prairie View A&M	A	W	9-4
Prairie View A&M	A	W	11-4
St. Edward's	H	W	7-6
St. Edward's	H	W	4-0
Rice	A	L	2-5
Centenary (LA)	A	W	9-3
Centenary (LA)	A	L	0-4
Baylor	H	W	6-0
Baylor	H	L	4-7
Texas A&M	H	W	4-3
New York Tech	H	W	1-0
New York Tech	H	W	8-7
St. Francis (IL)	H	L	0-6
St. Francis (IL)	H	W	8-7
St. Francis (IL)	H	L	3-6
St. Francis (IL)	H	W	7-0
Prairie View A&M	H	W	18-0
Prairie View A&M	H	W	9-0
Colorado State	H	W	7-0
TCU	N1	W	10-9
Louisiana Tech	N1	W	9-4
Baylor	A	L	1-7
Baylor	A	L	1-2
Mary Hardin-Baylor	A	W	8-6
Northeast Louisiana	H#	W	5-0
Northeast Louisiana	H#	L	2-12
Northeast Louisiana	H#	W	8-4
Rice	H	L	0-5
Rice	H	L	2-10
McNeese	H#	W	3-1
McNeese	H#	W	5-0
McNeese	H#	L	0-4
Texas A&M	A	L	2-5
Southwest Texas	A#	L	4-9
Southwest Texas	A#	W	7-4
Southwest Texas	A#	L	1-7
Stephen F. Austin	A#	W	4-1
Stephen F. Austin	A#	W	12-0
Stephen F. Ausitn	A#	W	10-4
Houston	H	L	2-5
Houston	H	L	4-7
Northwestern State	H#	W	3-1
Northwestern State	H#	W	2-0
Northwestern State	H#	W	6-5
Houston Baptist	H	W	6-2
Houston Baptist	H	W	5-2
UT Arlington	A#	L	0-1
UT Arlington	A#	L	1-7

N1-Houston

#Southland Conference game

1991 (33-17, 9-5 SLC)
Coach John Skeeters

Centenary (LA)	H	W	12-2
Centenary (LA)	H	W	5-3
Houston	A	L	12-14
Lamar	A	W	5-2
Lamar	A	W	5-1
Westmont	H	W	12-5
Mary Hardin-Baylor	A	W	5-3
Mary Hardin-Baylor	A	W	3-1
Houston	A	W	7-4
Texas A&M	A	L	2-4
Grand Canyon	T1	W	14-6
BYU	T1	L	6-8
Texas Tech	T1	L	4-5
Baylor	H	L	1-2
Baylor	H	L	1-5
Texas A&M	A	W	7-4
Houston Baptist	A	W	7-4
Cameron	H	W	9-2
Cameron	H	W	5-0
UT Arlington	H#	W	11-10
UT Arlington	H#	L	4-7
Rice	A	W	10-9
St. Francis (IL)	H	W	1-0
St. Francis (IL)	H	W	11-2
St. Francis (IL)	H	W	2-1
Northwestern State	A#	L	1-2
Northwestern State	A#	W	4-3
Northwestern State	A#	L	0-7
Baylor	A	L	7-11
Baylor	A	L	6-7
Stephen F. Austin	H#	W	10-7
Stephen F. Austin	H#	L	0-9
Stephen F. Austin	H#	W	6-5
Houston	H	L	4-10
Houston Baptist	H	W	6-3
Rice	A	W	10-7
Rice	A	W	8-2
Houston	H	L	0-4
McNeese	A#	L	0-4
McNeese	A#	W	4-3
McNeese	A#	W	3-1
Texas A&M	A	W	15-12
Grand Canyon	H	W	6-5
Northeast Louisiana	A#	W	8-1
Northeast Louisiana	A#	W	4-0
Northeast Louisiana	A#	W	4-3
Texas Southern	H	W	11-4
Nicholls	H#	L	2-4
Nicholls	H#	W	2-1
Nicholls	H#	L	2-7

T1-Phoenix, Ariz.

#Southland Conference game

1992 (28-28, 10-11 SLC)
Coach John Skeeters

Houston	A	L	3-6
Illinois	N1	W	3-1
UT Pan American	A	L	0-5
Illinois	N1	L	1-6
UT Pan American	A	L	2-3
Texas A&M	A	L	2-9
Mary Hardin-Baylor	H	W	3-2
Mary Hardin-Baylor	H	W	5-0
Centenary (LA)	A	L	1-2
Centenary (LA)	A	W	7-5
Lamar	A	L	3-6
Lamar	A	L	0-7
Southwest Texas	H#	L	1-4
Southwest Texas	H#	L	1-3
Southwest Texas	H#	W	5-1
Concordia Lutheran	H	W	7-6
Baylor	H	L	6-10
Baylor	H	L	6-7
Prairie View A&M	A	W	13-5
McNeese	A#	W	9-8
McNeese	A#	L	4-5
McNeese	A#	L	3-7
Texas Southern	A	L	1-4
Lamar	H	L	2-5
Lamar	H	W	2-1
St. Francis (IL)	H	L	1-2
St. Francis (IL)	H	W	5-1
Nicholls	H#	W	9-8
Nicholls	H#	L	2-6
Nicholls	H#	W	10-2
Texas A&M	A	L	0-12
Stephen F. Austin	H#	W	9-2
Stephen F. Austin	H#	L	4-5
Stephen F. Austin	H#	W	8-4
Rice	H	W	6-4
Prairie View A&M	H	W	7-1
Northwestern State	A#	L	1-3
Northwestern State	A#	W	6-2
Northwestern State	A#	L	6-7
Texas Southern	H	W	8-3
Rice	A	L	5-8
Baylor	A	W	7-4
Baylor	A	W	5-3
Baylor	A	L	2-3
Houston	H	W	4-3
Northeast Louisiana	H#	L	2-5
Northeast Louisiana	H#	W	3-0
Northeast Louisiana	H#	W	5-4
Texas A&M	A	L	0-3
UT Arlington	A#	L	4-7
UT Arlington	A#	W	13-3
UT Arlington	A#	L	4-12
Houston Baptist	A	W*	9-0
Houston Baptist	A	W*	9-0
Houston Baptist	H	W	5-1
Houston Baptist	H	W	3-1

N1-Edinburg *Forfeit

1993 (30-26, 13-9 SLC)
Coach John Skeeters

Baylor	H	W	4-2
UT Pan American	A	W	5-1
UT Pan American	A	W	3-0
UT Pan American	A	L	3-4
UT Pan American	A	L	0-7
St. Edward's	H	W	12-0
St. Edward's	H	W	11-0
Mary Hardin-Baylor	H	L	2-7
Mary Hardin-Baylor	H	W	3-2
Texas A&M	H	L	0-7
Concordia Lutheran	H	W	7-0
UT Pan American	H	L	4-6
UT Pan American	H	L	3-4
Rice	A	L	6-7
Iowa State	H	L	1-2
Iowa State	H	W	2-1
Texas Southern	A	L	10-11
Lamar	A	L	0-6
New York Tech	H	W	12-3
Illinois State	H	W	23-5
Southwest Texas	A#	W	5-4
Southwest Texas	A#	W	5-1
Houston	A	W	9-5
Nicholls	A#	W	1-0
Nicholls	A#	W	2-0
Texas A&M	A	L	7-11
Stephen F. Austin	A#	W	9-1
Stephen F. Austin	A#	L	1-4
Stephen F. Austin	A#	W	7-2
Rice	H	L	3-5
Centenary (LA)	H	W	5-4
Centenary (LA)	H	W	12-0
Northwestern State	H#	L	0-4
Northwestern State	H#	L	0-1
Northwestern State	H#	L	6-7
Houston	H	L	5-6
UTSA	H#	W	5-0
UTSA	H#	W	6-1
UTSA	H#	L	3-4
Texas A&M	A	W	7-6
Texas A&M	A	L	4-5
Northeast Louisiana	A#	L	2-6
Northeast Louisiana	A#	W	1-0
Northeast Louisiana	A#	W	6-2
Baylor	A	W	11-2
UT Arlington	H#	W	7-6
UT Arlington	H#	L	2-6
UT Arlington	H#	L	7-8
Lamar	H	L	2-7
McNeese	H#	W	3-1
McNeese	H#	L	1-4
McNeese	H#	W	5-2
UT Arlington	T1	W	4-1
McNeese	T1	L	1-11
UT Arlington	T1	W	6-1
McNeese	T1	L	2-3

T1-Natchitoches, La.

1994 (29-24, 15-9 SLC)
Coach John Skeeters

Mary Hardin-Baylor	A	W	5-1
Mary Hardin-Baylor	A	W	12-5
Rice	A	L	0-1
Rice	A	W	8-6
UT Pan American	H	L	13-15
Lamar	A	L	0-2
Incarnate Word	H	L	0-4
Incarnate Word	H	W	8-7
Mary Hardin-Baylor	H	W	10-3
Mary Hardin-Baylor	H	W	4-2
Houston	A	L	2-3
Texas Southern	H	W	4-0
Texas Southern	H	W	7-5
Texas A&M	H	W	8-2
Concordia Lutheran	H	W	4-2
Schreiner	H	L	1-3
Schreiner	H	W	3-1
Tampa	H	L	7-8
Oklahoma	N1	L	7-13
Creighton	N1	L	5-10
McNeese	A#	W	7-1
McNeese	A#	L	1-4
McNeese	A#	L	2-7
Baylor	A	L	1-2
Northeast Louisiana	H#	W	4-0
Northeast Louisiana	H#	W	8-5
Northeast Louisiana	H#	W	5-4
Lamar	H	W	10-4
St. Edward's	H	W	17-3
UT Arlington	A#	W	10-1
UT Arlington	A#	L	10-11
UT Arlington	A#	L	3-10
Baylor	H	L	5-9
Nicholls	H#	W	2-1
Nicholls	H#	L	3-10
Nicholls	H#	W	4-3
Texas A&M	A	L	0-2
UTSA	H#	W	5-3
UTSA	H#	W	3-1
UTSA	H#	W	4-1
Houston	H	L	5-6
Northwestern State	A#	L	0-1
Northwestern State	A#	L	4-7
Northwestern State	A#	W	3-0
Southwest Texas	H#	L	1-3
Southwest Texas	H#	W	4-1
Southwest Texas	H#	L	5-6
Texas A&M	A	W	8-7
Stephen F. Austin	A#	W	5-1
Stephen F. Austin	A#	W	8-5
Stephen F. Austin	A#	W	14-13
UTSA	T1	L	2-3
Northwestern State	T1	L	4-7

N-Houston T1-Natchitoches, La.

1995 (22-32, 10-14 SLC)
Coach John Skeeters

Texas Southern	A	W	15-1
Texas Southern	H	W	7-6
Centenary (LA)	H	W	1-0
Centenary (LA)	H	W	5-4
Lamar	A	L	0-7
Rice	A	W	4-2
Rice	A	L	3-4
Louisiana Tech	H	L	8-12
Houston	A	L	2-10
Kansas	N1	L	2-3
Southwest Texas	N1	L	1-7
Rice	N1	L	2-7
Texas A&M	H	L	9-11
Houston Baptist	A	L	0-2
St. Francis (IL)	H	W	10-6
St. Francis (IL)	H	L	1-2
St. Francis (IL)	H	W	21-3
McNeese	H#	L	0-4
McNeese	H#	L	3-8
McNeese	H#	W	5-4
Lamar	H	L	3-6
St. Edward's	H	W	9-8
Northeast Louisiana	A#	L	1-10
Northeast Louisiana	A#	L	1-4
Northeast Louisiana	A#	L	2-7
Incarnate Word	H	W	8-1
Incarnate Word	H	W	5-4
Concordia Lutheran	H	W	4-3
UT Arlington	H#	L	1-2
UT Arlington	H#	W	4-3
UT Arlington	H#	L	0-5
TCU	A	L	1-3
TCU	A	L	4-5
Nicholls	A#	L	3-4
Nicholls	A#	W	7-4
Nicholls	A#	W	5-2
Texas A&M	A	L	4-12
UTSA	A#	W	9-7
UTSA	A#	L	1-10
UTSA	A#	L	7-8
Houston	H	L	1-2
Baylor	H	W	3-0
Northwestern State	H#	L	1-2
Northwestern State	H#	L	2-4
Northwestern State	H#	L	4-14
Rice	H	L	4-8
Rice	H	L	0-9
Southwest Texas	A#	W	12-8
Southwest Texas	A#	W	4-3
Southwest Texas	A#	L	0-2
Texas A&M	A	L	4-7
Stephen F. Austin	H#	W	3-2
Stephen F. Austin	H#	W	14-9
Stephen F. Austin	H#	W	11-3

N1-Houston

1996 (31-29, 15-15 SLC)
Coach John Skeeters
Southland Tournament Champions
NCAA Austin Regional



UT Pan American	A	L	6-10
UT Pan American	A	W	2-1
UT Pan American	A	L	2-6
Texas Southern	H	W	6-4
Houston	A	W	7-6
Lamar	A	L	0-4
UT Pan American	H	W	1-0
Rice	A	L	5-6
Mary Hardin-Baylor	H	L	2-10
Mary Hardin-Baylor	H	W	5-1
Texas A&M	H	W	9-8
Rice	H	L	5-8
Northeast Louisiana	H#	W	6-1
Northeast Louisiana	H#	L	2-3
Northeast Louisiana	H#	W	12-4
Chicago State	H	W	13-12
Houston Baptist	H	W	14-13
Nicholls	A#	L	1-5
Nicholls	A#	W	6-1
Nicholls	A#	W	9-6
TCU	H	L	0-10
TCU	H	L	3-11
McNeese	H#	W	6-4
McNeese	H#	L	2-8
McNeese	H#	W	6-4
Texas Southern	A	W	19-2
Incarnate Word	H	L	5-7
Northwestern State	A#	L	2-3
Northwestern State	A#	W	3-2
Northwestern State	A#	W	7-5
UT Arlington	H#	W	3-1
UT Arlington	H#	L	5-8
UT Arlington	H#	W	16-4
Texas A&M	A	L	6-17
Rice	H	L	4-15
UTSA	A#	L	2-4
UTSA	A#	L	3-4
UTSA	A#	L	4-7
Houston	H	L	5-20
Baylor	H	L	4-9
Southwest Texas	A#	L	3-5
Southwest Texas	A#	W	12-10
Southwest Texas	A#	W	7-1
Texas A&M	A	L	2-9
Baylor	A	L	6-14
UTSA	H#	L	7-9
UTSA	H#	W	5-1
UTSA	H#	W	20-4
Baylor	A	W	7-5
Lamar	H	W	9-4
Southwest Texas	H#	L	2-7
Southwest Texas	H#	L	2-5

Southwest Texas	H#	W	6-5
UTSA	T1	W	8-7
Southwest Texas	T1	W	2-1
Northeast Louisiana	T1	W	11-1
Northwestern State	T1	W	8-7
Miami (FL)	T2	W	5-4
Texas	T2	L	2-4
UCLA	T2	L	8-10
T1-Shreveport, La.	T2-NCAA	Austin	

1997 (26-27, 17-11 SLC) Coach John Skeeters

TCU	A	W	2-1
TCU	A	L	1-6
UT Pan American	H	L	2-4
UT Pan American	H	L	3-5
Texas	A	L	0-10
Texas	A	W	7-4
Texas	A	L	6-7
Lamar	A	L	2-4
Texas Wesleyan	H	W	5-3
Texas Wesleyan	H	W	20-4
Rice	A	L	3-6
Northeast Louisiana	A#	L	5-13
Northeast Louisiana	A#	W	6-5
Houston	H	W	9-8
Nicholls	H#	L	3-4
Nicholls	H#	W	1-0
Nicholls	H#	L	4-5
McNeese	A#	W	3-0
McNeese	A#	L	5-6
McNeese	A#	L	0-3
Houston Baptist	H	W	9-8
Cornell	H	L	0-6
Northwestern State	H#	L	3-9
Northwestern State	H#	W	5-4
Northwestern State	H#	W	4-3
UT Arlington	A#	W	5-2
UT Arlington	A#	W	5-0
UT Arlington	A#	W	4-2
Texas A&M	A	L	8-13
Texas A&M	A	L	1-5
UTSA	H#	W	5-1
UTSA	H#	L	4-6
UTSA	H#	L	5-7
Rice	H	L	3-4
Southwest Texas	H#	W	4-0
Southwest Texas	H#	W	7-1
Southwest Texas	H#	L	7-9
Lamar	H	L	2-6
Mary Hardin-Baylor	H	W	6-3
UTSA	A#	W	8-6
UTSA	A#	W	7-5
UTSA	A#	L	8-17
Texas A&M	A	L	2-8
Houston	A	L	0-7
Southwest Texas	A#	W	10-3
Southwest Texas	A#	W	8-5
UT Arlington	H#	W	4-1
UT Arlington	H#	W	13-8
UT Arlington	H#	L	6-11
Northeast Louisiana	T1	W	9-8
UT Arlington	T1	W	12-3
UTSA	T1	L	2-3
Southwest Texas	T1	L	4-16
T1-Monroe, La.			

1998 (29-28, 12-10 SLC) Coach John Skeeters

UT Pan American	A	W	5-3
UT Pan American	A	W	11-9
Southwestern La.	A	L	3-8
Southwestern La.	A	L	2-4
Southwestern La.	A	L	2-3
Texas	A	L	3-9
Baylor	A	L	0-5
Prairie View A&M	A	W	7-6
Texas Wesleyan	H	W	7-6
Texas Wesleyan	H	W	7-6
Centenary (LA)	H	L	1-2
Centenary (LA)	H	L	6-7
Texas A&M	H	W	10-7
Central Florida	H	W	3-2
Central Florida	H	L	2-5
Michigan	H	L	6-7
Houston	H	L	6-13
Northeast Louisiana	H#	L	3-9
Northeast Louisiana	H#	W	7-2
Houston Baptist	H	W	6-4
Texas Southern	H	W	15-0
UT Arlington	A#	W	4-3
UT Arlington	A#	L	6-7
UT Arlington	A#	L	5-7
Lamar	A	L	1-13
Texas Southern	A	W	8-1
McNeese	H#	L	1-4
McNeese	H#	L	6-9
McNeese	H#	W	11-5
Rice	H	L	0-2
Nicholls	A#	W	6-2
Nicholls	A#	W	4-3
Nicholls	A#	W	3-2
Baylor	A	L	7-8
Southwest Texas	H#	L	15-16
Southwest Texas	H#	W	6-2
Southwest Texas	H#	W	7-0
Texas A&M	A	W	5-4
Texas Lutheran	H	W	6-2
UTSA	A#	W	7-2
UTSA	A#	L	3-7
UTSA	A#	W	8-7
Baylor	H	W	5-4
Lamar	H	W	8-6
Southeastern La.	H#	L	6-14
Southeastern La.	H#	W	4-2
Southeastern La.	H#	W	4-1
Rice	A	L	1-8
Northwestern State	A#	L	2-3
Northwestern State	A#	L	3-4
Northwestern State	A#	L	6-7
Texas A&M	A	L	5-12
Houston	A	W	10-4
Northwestern State	T1	W	4-2
McNeese	T1	W	10-5
Nicholls	T1	L	8-14
Northwestern State	T1	L	1-8
T1-Shreveport, La.			

1999 (22-33, 8-19 SLC) Coach John Skeeters

Houston	A	L	2-11
Centenary (LA)	T1	W	4-3
Oral Roberts	T1	W	13-12
TCU	T1	W	10-5
Prairie View A&M	A	W	11-4
Prairie View A&M	A	W	6-3
Rice	A	L	4-5
Prairie View A&M	H	W	12-2
Prairie View A&M	H	W	10-3
Centenary (LA)	A	W	12-6
Texas A&M	H	L	3-7
Baylor	H	L	3-5
Texas Wesleyan	H	L	6-18
Texas Wesleyan	H	W	2-1
UT Arlington	A	W	12-1
Rice	H	L	9-12
Northwestern State	H#	W	4-0
Northwestern State	H#	L	2-13
Northwestern State	H#	L	4-8
Houston	H	W	7-5
Southwest Texas	A#	L	2-3
Southwest Texas	A#	L	3-8
Southwest Texas	A#	L	2-3
Oklahoma	A	L	6-17
Oklahoma	A	L	9-10
UTSA	H#	W	8-4
UTSA	H#	W	10-12
UTSA	H#	W	9-8
Houston Baptist	H	W	7-6
UT Arlington	H#	L	8-11
UT Arlington	H#	W	6-2
UT Arlington	H#	L	9-10
McNeese	A#	W	8-6
McNeese	A#	L	6-9
McNeese	A#	L	2-8
Texas A&M	A	L	4-15
Lamar	H#	L	2-6
Lamar	H#	W	3-0
Lamar	H#	L	8-12
Baylor	A	L	8-17
Texas Southern	A	W	8-4
Nicholls	H#	L	1-4
Nicholls	H#	W	4-1
Nicholls	H#	W	13-2
Texas Lutheran	H	L	5-7
Centenary (LA)	H	L	10-23
Southeastern La.	A#	L	2-6
Southeastern La.	A#	L	8-11
Southeastern La.	A#	L	6-14
Texas A&M	A	L	10-14
Texas Southern	H	W	11-4
Northeast Louisiana	A#	L	6-15
Northeast Louisiana	A#	L	4-8
Northeast Louisiana	A#	L	5-6
Houston	A	L	4-10
T1-Laredo Tournament			

2000 (25-29, 14-13 SLC) Coach John Skeeters

Louisiana	A	L	1-7
Louisiana	A	L	2-15
Louisiana	A	L	4-9
Texas	A	L	0-10
Texas	A	L	3-7
Texas	A	L	4-13
Rice	A	W	9-0
Oklahoma	A	L	8-9
Oral Roberts	A	L	4-6
Houston	A	L	4-7
Texas A&M	H	W	2-1
Centenary (LA)	A	W	10-6
Centenary (LA)	A	L	9-10
Rice	H	W	10-9
Southeastern La.	H#	W	5-3
Southeastern La.	H#	W	14-4
Southeastern La.	H#	W	4-0
Dallas Baptist	A	W	8-3
Texas Southern	H	W	8-2
Nicholls	A#	W	3-0
Nicholls	A#	W	16-10
Nicholls	A#	L	1-2
Prairie View A&M	H	W	11-4
Lamar	A#	W	4-1
Lamar	A#	L	0-1
Lamar	A#	W	6-1
McNeese	H#	L	4-11
McNeese	H#	W	7-0
McNeese	H#	L	3-6
Texas A&M	A	L	1-5
UT Arlington	A#	L	1-6
UT Arlington	A#	W	10-9
UT Arlington	A#	W	6-2
UTSA	A#	L	1-2
UTSA	A#	W	8-2
UTSA	A#	W	12-2
Southwest Texas	H#	L	0-3
Southwest Texas	H#	L	6-10
Southwest Texas	H#	L	3-4
Centenary	H	W	9-6
Houston Baptist	H	L	7-15
Northwestern State	A#	L	5-6
Northwestern State	A#	L	1-9
Northwestern State	A#	L	0-5
Texas A&M	A	L	5-6
Texas Wesleyan	H	W	11-10
ULM	H#	W	3-1
ULM	H#	L	6-7
ULM	H#	W	11-7
Texas	A	L	0-3
Texas	A	W	3-1
ULM	T1	L	5-7
McNeese	T1	W	4-3
Northwestern State	T1	L	1-3
T1-Monroe, La.			

2001 (19-31, 8-19 SLC) Coach John Skeeters

Tulane	A	L	2-3
Tulane	A	L	0-12
Tulane	A	L	1-11
Rice	A	L	3-8
Texas	A	L	3-4
Texas	A	L	4-5
Texas	A	L	3-8
Prairie View A&M	H	W	12-2
Prairie View A&M	H	W	10-4
Texas A&M	H	W	2-1
UT Pan American	T	W	6-4
St. Mary's (TX)	T	L	4-6
Notre Dame	T	L	4-7
Texas Southern	A	W	8-0
Southwest Texas	A#	L	3-13
Southwest Texas	A#	L	2-8
Southwest Texas	A#	L	2-8
Northwestern State	H#	L	0-4
Northwestern State	H#	L	4-9
Northwestern State	H#	L	1-8
Lamar	H#	W	6-3
Lamar	H#	L	7-8
Lamar	H#	L	2-7
Texas A&M	A	L	2-3
Texas Southern	H	W	3-2
McNeese	A#	L	0-20
McNeese	A#	W	11-0
McNeese	A#	L	2-5
UTSA	H#	W	2-1
UTSA	H#	W	5-4
UTSA	H#	L	0-8
Dallas Baptist	H	L	5-8
Rice	A	W	8-6
UT Arlington	H#	W	2-0
UT Arlington	H#	L	3-8
UT Arlington	H#	W	9-8
Centenary (LA)	H	L	7-8
Centenary (LA)	H	W	11-6
Southeastern La.	A#	L	1-4
Southeastern La.	A#	L	3-6
Southeastern La.	A#	L	7-11
Texas A&M	A	W	4-3
ULM	A#	L	5-17
ULM	A#	L	9-13
ULM	A#	L	1-4
Houston Baptist	H	W	6-5
Texas Wesleyan	H	W	11-4
Nicholls	H#	W	3-1
Nicholls	H#	L	4-6
Nicholls	H#	W	7-3
T-St. Mary's Tournament			
San Antonio			

2002 (21-33, 9-18 SLC)

Coach John Skeeters

Southwest Texas	T	L	4-11
A&M-Corpus Christi	T	L	1-3
Texas Southern	T	L	4-6
Texas Southern	A	W	17-2
Prairie View A&M	H	W	12-1
Texas	A	L	2-3
Texas	A	L	0-23
Texas	A	L	1-13
Texas A&M	H	L	4-18
TCU	A	L	0-12
TCU	A	L	8-10
Rice	H	W	3-2
Rice	A	W	3-2
Prairie View A&M	A	W	15-4
Louisiana Tech	N	W	7-3
Centenary (LA)	A	W	4-2
UALR	N	W	9-2
Texas Tech	A	W	12-11
Texas Tech	A	L	6-17
UT Arlington	A#	W	8-6
UT Arlington	A#	L	5-6
UT Arlington	A#	L	4-12
Texas A&M	A	L	2-5
Southeastern La.	H#	W	11-10
Southeastern La.	H#	W	4-2
Southeastern La.	H#	L	5-6
Texas Southern	H	W	6-3
Nicholls	A#	W	2-1
Nicholls	A#	L	5-6
Nicholls	A#	W	10-0
Dallas Baptist	H	L	5-6
Southwest Texas	H#	L	3-10
Southwest Texas	H#	L	4-7
Southwest Texas	H#	L	1-7
Centenary (LA)	H	W	7-2
Abilene Christian	H	L	4-7
Northwestern State	A#	L	0-10
Northwestern State	A#	L	5-12
Northwestern State	A#	L	3-5
Texas A&M	A	L	2-9
ULM	H#	W	8-0
ULM	H#	L	2-6
ULM	H#	L	2-8
Houston Baptist	H	W	12-8
Houston	A	L	1-6
Lamar	A#	L	0-6
Lamar	A#	L	0-8
Lamar	A#	L	2-13
UTSA	A#	L	0-1
UTSA	A#	W	6-2
UTSA	A#	L	0-1
McNeese	H#	L	3-14
McNeese	H#	W	5-4
McNeese	H#	W	14-11

T-Corpus Christi
N-Shreveport, La.

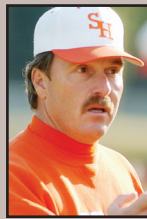

CHRIS RUPP
2003-06
86-123-3 (.412)

2003 (20-33, 9-18 SLC)

Coach Chris Rupp

Texas Southern	A	W	10-0
Prairie View A&M	H	W	15-1
Concordia Lutheran	H	W	5-1
Prairie View A&M	A	W	20-3
Texas	A	L	3-17
Texas	A	L	2-8
Texas	A	L	0-1
Texas A&M	H	L	0-8
Oklahoma	A	L	2-8
Oklahoma	A	L	4-8
Houston Baptist	H	L	7-8
Houston Baptist	H	W	4-0
Houston Baptist	H	L	7-9
Dallas Baptist	A	L	7-15
Dallas Baptist	A	W	6-3
Dallas Baptist	A	W	11-7
UT Pan American	A	L	2-3
UT Pan American	A	W	14-5
Nicholls	H#	W	11-10
Nicholls	H#	W	11-5
Nicholls	H#	L	7-14
Nebraska	H	W	10-3
ULM	A#	L	3-12
ULM	A#	L	0-10
ULM	A#	L	3-4
Houston	H	L	3-7
Lamar	H#	L	3-6
Lamar	H#	W	6-3
Lamar	H#	L	6-8
Texas A&M	A	L	8-15
Southwest Texas	A#	L	5-10
Southwest Texas	A#	L	1-3
Southwest Texas	A#	W	4-0
Dallas Baptist	H	L	4-7
Northwestern State	H#	L	3-5
Northwestern State	H#	W	6-4
Northwestern State	H#	L	8-9
Rice	H	W	8-1
Southeastern La.	A#	L	5-6
Southeastern La.	A#	L	6-9
Southeastern La.	A#	L	5-7
Texas A&M	A	L	3-9
UTSA	H#	W	5-4
UTSA	H#	L	6-12
UTSA	H#	W	2-1
TCU	H	W	11-10
UT Arlington	H#	L	4-11
UT Arlington	H#	W	8-7
UT Arlington	H#	W	8-3
McNeese	A#	L	1-5
McNeese	A#	L	10-11
McNeese	A#	L	9-10

#Southland Conference game

2004 (19-30-1, 11-14 SLC)

Coach Chris Rupp

UT Pan American	A	W	7-2
Lamar	N1	L	4-7
Kansas	N1	T	8-8
Texas A&M	H	L	1-15
UT Pan American	H	W	10-6
UT Pan American	H	W	10-5
UT Pan American	H	W	5-4
A&M-Corpus Christi	A	L	9-10
A&M-Corpus Christi	A	L	4-5
A&M-Corpus Christi	A	L	6-8
St. John's (NY)	H	L	5-9
Rice	A	L	3-4
Texas	A	L	8-11
Cal State Fullerton	N2	L	2-12
Wichita State	A	L	2-18
Wichita State	A	L	4-8
Wichita State	A	L	5-10
Texas A&M	A	L	4-15
UT Arlington	A#	L	2-11
UT Arlington	A#	W	2-1
UT Arlington	A#	L	1-6
Texas Southern	A	W	9-2
Southeastern La.	H#	W	6-4
Southeastern La.	H#	W	5-4
Southeastern La.	H#	W	13-2
Texas Southern	H	W	16-2
Nicholls	A#	L	3-4
Nicholls	A#	W	9-7
Nicholls	A#	W	14-10
Texas A&M	A	L	3-8
Texas State	H#	L	1-6
Texas State	H#	L	1-9
Baylor	A	L	8-10
Northwestern State	A#	L	0-10
Northwestern State	A#	W	6-4
Northwestern State	A#	L	2-7
ULM	H#	W	9-5
ULM	H#	L	3-6
Houston	A	L	5-10
Lamar	A#	L	1-2
Lamar	A#	L	5-15
Lamar	A#	W	5-2
Dallas Baptist	H	W	2-1
UTSA	A#	L	5-8
UTSA	A#	L	9-10
UTSA	A#	L	8-9
TCU	A	W	7-3
McNeese	H#	W	7-6
McNeese	H#	W	11-8
McNeese	H#	L	7-17

N1-Edinburg N2-Austin

2005 (24-29-2, 13-14 SLC)

Coach Chris Rupp

Creighton	H	L	6-9
Creighton	H	W	3-2
Creighton	H	W	10-3
Texas A&M	H	L	1-2
A&M-Corpus Christi	H	L	3-5
A&M-Corpus Christi	H	L	4-5
A&M-Corpus Christi	H	W	8-3
TCU	H	W	12-6
Louisiana Tech	A	W	14-8
Louisiana Tech	A	W	13-3
Louisiana Tech	A	L	2-3
Birmingham South.	N	L	7-9
UT Pan American	A	L	1-5
Illinois	N	T	1-1
Houston	A	L	0-4
Texas Southern	H	W	21-1
Ole Miss	A	L	2-4
Ole Miss	A	L	8-12
Ole Miss	A	L	3-7
McNeese	A#	W	3-2
McNeese	A#	L	8-10
McNeese	A#	W	4-2
Rice	A	L	2-16
UT Arlington	H#	L	4-7
UT Arlington	H#	L	6-7
UT Arlington	H#	L	2-4
Dallas Baptist	A	L	3-7
UTSA	H#	L	2-5
UTSA	H#	W	5-3
UTSA	H#	W	4-2
Texas A&M	A	T	6-6
Southeastern La.	A#	L	4-5
Southeastern La.	A#	L	2-8
Southeastern La.	A#	W	10-3
Dallas Baptist	H	W	5-3
Northwestern State	H#	L	2-12
Northwestern State	H#	W	7-4
Northwestern State	H#	L	1-7
Houston	H	L	2-6
Texas State	A#	L	6-7
Texas State	A#	L	1-11
Texas State	A#	L	7-11
Texas Southern	A	W	12-3
Lamar	H#	W	9-6
Lamar	H#	W	4-1
Lamar	H#	L	2-9
Louisiana	A	W*	6-5
Louisiana	A	L	5-14
Prairie View A&M	H	W	17-6
ULM	A#	W	7-4
ULM	A#	W	10-8
ULM	A#	L	7-8
Nicholls	H#	W	10-0
Nicholls	H#	W	14-3
Nicholls	H#	W	6-3

N-Edinburg

*Suspended game from Feb. 16

2006 (23-31, 12-18 SLC)

Coach Chris Rupp

Texas Southern	H	W	16-3
Texas Southern	H	W	14-3
Texas Southern	H	W	12-3
Texas A&M	H	L	4-7
Dallas Baptist	H	L	4-5
A&M-Corpus Christi	H	W	3-2
Rice	A	L	3-9
UT Pan American	H	W	3-2
UT Pan American	H	L	2-5
UT Pan American	H	L	2-5
Centenary (LA)	H	W	3-2
UT Pan American	A	L	4-5
UT Pan American	A	L	5-8
UT Pan American	A	W	18-7
McNeese	H#	W	7-3
McNeese	H#	W	7-4
McNeese	H#	L	5-8
Rice	H	W	9-8
Northwestern State	A#	L	2-5
Northwestern State	A#	W	9-6
Northwestern State	A#	W	7-3
A&M-Corpus Christi	A	L	5-9
A&M-Corpus Christi	A	L	8-10
ULM	H#	W	4-3
ULM	H#	W	5-4
ULM	H#	W	2-1
Baylor	A	L	6-9
Southeastern La.	H#	W	12-8
Southeastern La.	H#	L	4-7
Southeastern La.	H#	L	5-7
Texas Southern	A	W	12-5
Nicholls	A#	W	13-4
Nicholls	A#	L	9-10
Nicholls	A#	L	4-5
Texas Southern	A	W	10-7
Lamar	A#	W	6-2
Lamar	A#	L	1-8
Lamar	A#	L	0-3
Centenary (LA)	A	W	7-6
Texas State	H#	L	2-7
Texas State	H#	L	5-7
Texas State	H#	W	7-3
Houston	A	L	3-4
Texas A&M	A	L	9-12
UT Arlington	A#	W	9-4
UT Arlington	A#	L	6-7
UT Arlington	A#	L	3-9
UTSA	A#	L	0-10
UTSA	A#	L	0-11
UTSA	A#	L	1-7
Houston	H	L	4-10
Stephen F. Austin	H#	L	5-13
Stephen F. Austin	H#	L	5-13
Stephen F. Austin	H#	L	2-6

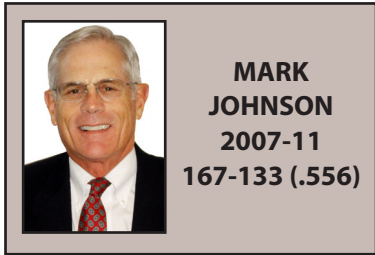

MARK JOHNSON
2007-11
167-133 (.556)

2007 (40-24, 18-12 SLC)
Coach Mark Johnson
NCAA Oxford Regional
Southland Tournament Champions



BYU	H	L	8-17
BYU	H	W	8-0
BYU	H	L	2-5
Houston	A	L	9-16
Army	H	L	2-5
Army	H	W	16-3
Army	H	W	6-3
Texas Southern	A	W	5-4
UT Pan American	H	W	2-0
UT Pan American	H	W	20-1
UT Pan American	H	W	14-8
UT Pan American	H	W	18-2
Rice	H	L	3-6
Illinois	N	L	5-14
UTSA	N	W	3-1
UT Pan American	A	W	11-10
Dallas Baptist	H	W	9-6
Louisiana Tech	H	W	5-4
Louisiana Tech	H	W	9-8
Louisiana Tech	H	L	2-7
Central Arkansas	A#	L	5-6
Central Arkansas	A#	W	8-5
Central Arkansas	A#	W	15-6
Prairie View A&M	H	W	13-0
A&M-Corpus Christi	H#	W	3-0
A&M-Corpus Christi	H#	W	17-6
A&M-Corpus Christi	H#	L	0-2
Dallas Baptist	A	L	3-16
UT Arlington	H#	W	3-2
UT Arlington	H#	W	7-5
UT Arlington	H#	W	10-3
Texas State	A#	L	0-12
Texas State	A#	W	1-0
Texas State	A#	L	1-5
Texas Southern	H	W	16-1
Lamar	H#	L	6-9

Lamar	H#	L	7-8
Lamar	H#	L	4-5
Prairie View A&M	A	W	6-4
McNeese	A#	W	10-1
McNeese	A#	W	10-7
McNeese	A#	W	7-5
Rice	A	L	2-6
UTSA	H#	L	2-4
UTSA	H#	L	6-8
UTSA	H#	L	1-5
Northwestern State	A#	W	11-1
Northwestern State	A#	W	13-2
Northwestern State	A#	W	6-4
Southeastern La.	H#	W	3-1
Southeastern La.	H#	W	8-3
Southeastern La.	H#	W	9-6
Houston	H	L	4-6
Stephen F. Austin	A#	L	5-10
Stephen F. Austin	A#	W	7-6
Stephen F. Austin	A#	L	9-12
Texas State	T1	W	2-0
Lamar	T1	W	7-3
UTSA	T1	W	5-4
Texas State	T1	W	3-1
Ole Miss	T2	L	5-14
Troy	T2	W	5-4
Southern Miss	T2	W	12-11
Ole Miss	T2	L	13-21

N-Edinburg
T1-Natchitoches, La.
T2-Oxford, Miss.

2008 (37-25, 18-12 SLC)
Coach Mark Johnson
NCAA Houston (Rice) Regional
Southland Tournament Champions



Illinois	T1	L	4-6
Lamar	T1	W	18-7
Texas State	T1	L	4-5
UT Pan American	A	W	6-5
ULM	A	W	4-2
ULM	A	L	9-11
ULM	A	W	9-7
Rice	H	W	13-12
Prairie View A&M	A	W	21-6
Saint Louis	H	W	9-4
South Dakota State	H	W	9-3
South Dakota State	H	L	1-8
UT Pan American	H	L	6-12
UT Pan American	H	W	12-9

Houston	H	L	8-14
Central Arkansas	H#	W	10-9
Central Arkansas	H#	W	7-4
Central Arkansas	H#	W	6-2
A&M-Corpus Christi	A#	L	5-6
A&M-Corpus Christi	A#	L	1-4
A&M-Corpus Christi	A#	W	11-9
Dallas Baptist	A	L	8-9
Texas Southern	H	W	14-3
Texas State	H#	W	4-2
Texas State	H#	L	7-8
Texas State	H#	L	6-13
Prairie View A&M	H	W	14-7
UT Arlington	A#	L	7-17
UT Arlington	A#	W	6-5
UT Arlington	A#	L	5-6
Houston Baptist	H	W	11-4
Lamar	A#	W	14-3
Lamar	A#	W	9-8
Lamar	A#	W	15-12
Texas Southern	A	W	15-7
Houston	A	L	6-9
McNeese	H#	W2-1	
McNeese	H#	W	10-2
McNeese	H#	W	11-1
Rice	A	L	2-3
Centenary	H	W	8-7
UTSA	A#	L	10-12
UTSA	A#	L	4-14
UTSA	A#	L	4-5
Dallas Baptist	H	W	10-8
Baylor	A	L	4-14
Northwestern State	H#	W	5-1
Northwestern State	H#	W	7-1
Northwestern State	H#	W	7-5
Texas A&M	H	L	9-13
Southeastern La.	A#	W	9-4
Southeastern La.	A#	L	8-9
Southeastern La.	A#	L	2-12
Stephen F. Austin	H#	W	10-4
Stephen F. Austin	H#	L	6-8
Stephen F. Austin	H#	W	8-5
Northwestern State	T2	W	7-1
A&M-Corpus Christi	T2	W	13-2
A&M-Corpus Christi	T2	W	7-5
Lamar	T2	W	15-7
Rice	T3	L	2-3
Texas	T3	L	3-13

T1-Edinburg
T2-Huntsville
T3-Houston

2009 (36-24, 18-14 SLC)
Coach Mark Johnson
NCAA Houston (Rice) Regional
Southland Tournament Champions

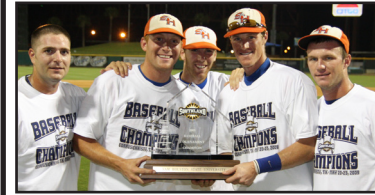

Creighton	H	W	8-6
Creighton	H	W	4-3
Creighton	H	W	7-5
Creighton	H	W	5-4
Prairie View A&M	H	W	12-1
St. Mary's (TX)	H	L	6-14
Nebraska	H	L	1-8
Missouri State	H	W	15-11
St. Mary's (TX)	H	L	3-4
Rice	H	W	8-6
Utah	H	L	4-5
UT Arlington	H	W	8-2
UT Arlington	H	W	7-5
UT Arlington	H	W	7-5
Houston	H	W	18-16
Texas State	A	W	7-5
Texas State	A	L	3-6
Texas State	A	W	17-10
UTSA	H	L	0-12
UTSA	H	L	6-10
UTSA	H	L	6-8
Northwestern State	H	L	6-9
Northwestern State	H	W	8-7
Northwestern State	H	L	10-17
Dallas Baptist	A	L	1-4
McNeese	A	W	7-5
McNeese	A	W	12-7
McNeese	A	W	13-11
Rice	A	L	3-9
Lamar	H	L	6-13
Lamar	H	W	12-5
Lamar	H	W	8-5
Houston	H	W	11-2
Texas Southern	H	W	11-6
Nicholls	A	W	6-0
Nicholls	A	W	12-0
Nicholls	A	W	9-2
Baylor	H	W	9-8
Houston Baptist	H	W	22-12
Houston Baptist	H	W	18-6
Southeastern La.	H	L	3-5
Southeastern La.	H	L	5-7
Southeastern La.	H	L	6-13
Dallas Baptist	H	L	2-6
Stephen F. Austin	A	L	2-3
Stephen F. Austin	A	L	0-1

Stephen F. Austin	A	W	9-2
Texas A&M	A	L	2-8
Central Arkansas	A	W	7-2
Central Arkansas	A	L	2-8
A&M-Corpus Christi	H	W	10-2
A&M-Corpus Christi	H	W	16-6
A&M-Corpus Christi	H	L	3-5
Southeastern La.	T1	W	9-2
UTSA	T1	W	8-6
Southeastern La.	T1	W	7-2
Texas State	T1	W	7-1
Rice	T2	L	2-5
Xavier	T2	L	6-9
T1-Corpus Christi	T2-Houston		

**2010 (19-36, 11-22 SLC)
Coach Mark Johnson**

TCU	A	L	0-4
TCU	A	L	7-12
TCU	A	L	2-15
Utah	H	L	4-12
Utah	H	L	6-10
Utah	H	L	2-3
Utah	H	L	7-9
Texas Southern	H	W	14-8
Creighton	H	L	5-6
Northern Colorado	H	L	3-5
Northern Colorado	H	W	4-3
Creighton	H	W	11-10
Rice	A	L	1-8
UT Arlington	A*	L	6-9
UT Arlington	A*	W	4-3
UT Arlington	A*	W	12-7
Texas State	H*	L	5-12
Texas State	H*	L	8-9
Texas State	H*	W	10-8
Houston Baptist	H	W	9-8
Prairie View A&M	H	W	8-3
UTSA	A*	W	9-5
UTSA	A*	W	9-6
UTSA	A*	W	8-6
Dallas Baptist	H	W	9-7
Northwestern State	A*	L	4-5
Northwestern State	A*	L	3-10
Northwestern State	A*	L	0-14
Houston	A	L	2-4
Texas Southern	A	W	10-0
McNeese	H*	L	1-14
McNeese	H*	W	7-1
McNeese	H*	W	6-3
Rice	H	L	7-8
Lamar	A*	L	2-5
Lamar	A*	L	0-4
Lamar	A*	L	7-14
Baylor	A	L	5-9
Nicholls	H*	W	11-5
Nicholls	H*	L	12-15
Nicholls	H*	L	3-13
Houston	H	W	5-3
Stephen F. Austin	H*	L	2-11
Stephen F. Austin	H*	L	13-14
Stephen F. Austin	H*	L	8-13
Texas A&M	H	L	1-3
Southeastern La.	A*	L	5-9
Southeastern La.	A*	L	6-8
Southeastern La.	A*	L	5-6
Central Arkansas	H*	L	3-4
Central Arkansas	H*	L	4-11
Central Arkansas	H*	L	3-8
A&M-Corpus Christi	A*	W	9-1
A&M-Corpus Christi	A*	L	4-9
A&M-Corpus Christi	A*	W	16-4

**2011 (35-24, 17-16 SLC)
Coach Mark Johnson**

Tulane	A	W	3-2
Tulane	A	L	2-3
Tulane	A	L	2-3
Houston Baptist	H	W	13-0
Northern Colorado	H	W	11-4
Nebraska	H	W	7-1
Nebraska	H	W	10-9
Northern Colorado	H	W	12-11
Michigan	H	W	11-3
UMass	H	W	9-1
Michigan	H	W	8-0
UMass	H	W	6-2
Rice	A	W	7-0
UT Arlington	H*	W	4-3
UT Arlington	H*	L	4-8
UT Arlington	H*	L	2-4
Houston	A	L	3-9
Texas State	A*	L	3-6
Texas State	A*	L	3-5
Texas State	A*	L	1-8
Houston Baptist	H	W	5-4
Prairie View A&M	H	W	13-7
UTSA	H*	W	10-5
UTSA	H*	W	6-3
UTSA	H*	W	5-1
Dallas Baptist	A	L	3-5
Rice	H	L	2-5
Northwestern State	H*	W	3-2
Northwestern State	H*	L	0-3
Northwestern State	H*	W	3-0
Baylor	H	W	3-2
McNeese	A*	L	5-6
McNeese	A*	W	6-1
McNeese	A*	W	11-5
Houston	H	W	9-0
Lamar	H*	W	9-4
Lamar	H*	W	3-2
Lamar	H*	W	3-2
Texas Southern	A	L	6-8
Nicholls	A*	L	0-7
Nicholls	A*	W	5-2
Nicholls	A*	L	0-12
Texas A&M	A	W	8-5
Southeastern La.	H*	L	4-5
Southeastern La.	H*	W	10-4
Southeastern La.	H*	L	2-4
Texas Southern	H	W	2-0
Stephen F. Austin	A*	W	5-1
Stephen F. Austin	A*	W	7-3
Stephen F. Austin	A*	W	3-2
Central Arkansas	A*	L	0-16
Central Arkansas	A*	W	5-2
Central Arkansas	A*	L	2-5
A&M-Corpus Christi	H*	L	1-5
A&M-Corpus Christi	H*	L	1-5
A&M-Corpus Christi	H*	L	4-6
Southeastern La.	T	W	12-0
Nicholls	T	L	1-4
Texas State	T	L	2-13

T-San Marcos



**DAVID
PIERCE
2012-14
121-63 (.657)**

**2012 (40-22, 24-9 SLC)
Coach David Pierce
NCAA Houston (Rice) Regional
Southland Conference Champions**



San Diego	H	L	3-5
San Diego	H	W	3-2
San Diego	H	W	10-3
Prairie View A&M	H	W	8-1
ULM	A	L	0-2
ULM	A	W	9-1
ULM	A	L	6-8
Baylor	A	L	2-6
UC Riverside	H	W	9-4
UC Riverside	H	L	1-10
UC Riverside	H	W	4-3
Houston Baptist	H	W	9-8
Stephen F. Austin	H	W	5-2
Stephen F. Austin	H	L	2-5
Stephen F. Austin	H	W	9-1
Houston	A	L	2-12
Nicholls	A	L	3-7
Nicholls	A	W	7-4
Nicholls	A	W	2-1
Baylor	H	L	3-10
Texas State	H	W	4-3
Texas State	H	W	10-4
Texas State	H	W	5-2
Dallas Baptist	H	W	5-3
Texas Southern	H	W	14-6
UTSA	A	W	12-6
UTSA	A	W	13-2
UTSA	A	W	15-1
Rice	A	W	2-1
Northwestern State	H	W	5-4
Northwestern State	H	W	4-3
Northwestern State	H	W	5-3
Lamar	A	W	6-2
Lamar	A	L	2-5
Lamar	A	W	5-3
Houston	H	W	5-4

McNeese	A	W	5-2
McNeese	A	W	4-0
McNeese	A	L	1-5
Houston Baptist	H	W	8-3
A&M-Corpus Christi	H	L	2-5
A&M-Corpus Christi	H	W	8-7
A&M-Corpus Christi	H	W	6-3
Texas A&M	H	L	0-10
UT Arlington	A	W	2-0
UT Arlington	A	L	4-7
UT Arlington	A	L	3-6
Southeastern La.	H	L	2-4
Southeastern La.	H	W	3-2
Southeastern La.	H	W	8-3
Rice	H	L	0-5
Central Arkansas	A	W	12-2
Central Arkansas	A	L	4-13
Central Arkansas	A	W	7-4
A&M-Corpus Christi	T1	L	2-9
McNeese	T1	W	7-1
A&M-Corpus Christi	T1	W	4-3
UT Arlington	T1	L	6-7
Arkansas	T2	L	4-5
Prairie View A&M	T2	W	4-2
Rice	T2	W	4-1
Arkansas	T2	L	1-5

T1-San Marcos T2-Houston

**2013 (38-22, 20-7 SLC)
Coach David Pierce
NCAA Baton Rouge Regional
Southland Conference Champions**



Tulane	T1	L	0-2
Missouri State	T1	L	2-3
Texas State	T1	W	10-9
Houston	H	L	3-6
ULM	H	L	1-2
ULM	H	W	4-2
ULM	H	W	7-3
Texas	A	W	5-3
Arkansas State	H	L	3-5
Arkansas State	H	W	8-1
Arkansas State	H	W	11-6
Rice	A	W	3-0
UConn	H	L	5-6
UConn	H	L	0-8
UConn	H	W	6-4
Dallas Baptist	A	L	4-18
Dallas Baptist	A	L	7-8
Dallas Baptist	A	W	12-8
Baylor	A	W	4-2
Baylor	H	L	1-4

A&M-Corpus Christi	H	W	5-0
A&M-Corpus Christi	H	L	5-6
A&M-Corpus Christi	H	W	5-3
Rice	H	W	9-3
Stephen F. Austin	A	W	5-3
Stephen F. Austin	A	L	0-2
Stephen F. Austin	A	W	14-4
Houston	A	W	4-1
McNeese	H	W	5-2
McNeese	H	W	5-2
McNeese	H	W	12-2
Texas A&M	A	L	1-4
Lamar	A	L	8-19
Lamar	A	W	7-4
Lamar	A	L	1-5
Texas A&M	H	W	9-8
Prairie View A&M	H	W	12-8
Oral Roberts	H	L	4-8
Oral Roberts	H	L	2-7
Oral Roberts	H	W	6-4
UT Arlington	H	W	10-7
Northwestern State	A	W	11-2
Northwestern State	A	H	4-3
Northwestern State	A	W	11-3
UTSA	A	W	2-1
Nicholls	H	W	10-0
Nicholls	H	W	13-8
Nicholls	H	W	12-2
Southeastern La.	A	W	4-1
Southeastern La.	A	W	4-0
Southeastern La.	A	L	1-5
Central Arkansas	H	W	7-3
Central Arkansas	H	W	4-0
Central Arkansas	H	W	6-5
McNeese	T2	W	8-3
Southeastern La.	T2	L	3-5
Lamar	T2	L	1-3
Louisiana	T3	W	4-2
LSU	T3	L	5-8
Louisiana	T3	L	5-7

T1-San Marcos T2-Sugar Land T3-Baton Rouge, La.

2014 (43-19, 22-8 SLC)
Coach David Pierce
NCAA Fort Worth Regional
Southland Conference Champions

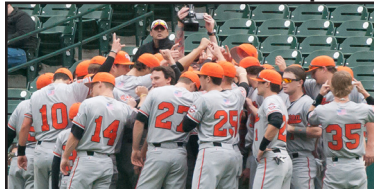

Northern Colorado	H	W	5-3
Northern Colorado	H	W	8-1
Northern Colorado	H	W	5-0
Northern Colorado	H	W	7-1
McNeese	A	W	18-6
Dallas Baptist	H	L	5-1
Dallas Baptist	H	W	12-2
Dallas Baptist	H	W	4-1
Rice	A	W	3-1
TCU	T1	W	9-4
Texas Tech	T1	W	10-6
Texas	T1	L	3-2
Rice	H	L	8-5
Cal State Northridge	H	W	6-0
Cal State Northridge	H	W	2-1
Cal State Northridge	H	W	3-2
UTSA	H	L	9-2
New Orleans	A*	W	6-3
New Orleans	A*	W	14-4
New Orleans	A*	W	7-2
UT Arlington	A	L	7-6
Central Arkansas	A*	L	9-7
Central Arkansas	A*	L	4-2
Central Arkansas	A*	L	6-4
Texas A&M	A	W	8-1
McNeese	H	W	3-1
Northwestern State	H*	L	12-1
Northwestern State	H*	W	9-4
Northwestern State	H*	L	3-1
Oral Roberts	A*	L	7-4
Oral Roberts	A*	W	2-1
Oral Roberts	A*	W	7-4
Baylor	H	W	4-3
Abilene Christian	H*	W	8-3
Abilene Christian	H*	W	3-2
Abilene Christian	H*	W	7-0
Houston	H	L	5-2
Lamar	A*	W	9-8
Lamar	A*	L	13-3
Lamar	A*	L	6-5
Houston	A	W	5-4
Southeastern La.*	H*	W	2-1
Southeastern La.	H*	W	5-3
Southeastern La.	H*	W	4-1
Baylor	A	W	4-2
Stephen F. Austin	H*	W	5-4
Stephen F. Austin	H*	W	12-1

Stephen F. Austin	H*	W	16-7
Houston Baptist	A*	W	3-1
Houston Baptist	A*	W	7-2
Houston Baptist	A*	W	8-4
Texas A&M	A	L	3-1
A&M-Corpus Christi	H*	W	9-2
A&M-Corpus Christi	H*	W	13-3
A&M-Corpus Christi	H*	W	9-1
Lamar	T2	W	10-4
Southeastern La.	T2	L	1-0
Northwestern State	T2	L	4-1
Dallas Baptist	T3	W	2-1
TCU	T3	L	3-2
Siena	T3	W	9-2
TCU	T3	L	6-1

T1-Houston T2-Conway, Ark.
 T3-Fort Worth



**MATT
 DEGGS**
2015-PRESENT
187-108 (.634)

2015 (31-28, 17-12 SLC)
Coach Matt Deggs

Wichita State	H	W	8-5
Wichita State	H	L	3-4
Wichita State	H	W	9-3
Texas State	A	W	10-0
Missouri	N1	L	0-2
Purdue	N1	L	3-4
Purdue	N1	L	7-9
A&M-Corpus Christi	A	W	9-5
Prairie View A&M	H	W	10-3
ULM	A	L	0-6
ULM	A	L	5-7
ULM	A	L	1-9
McNeese	H	L	2-5
New Orleans	H	W	12-4
New Orleans	H	W	11-0
New Orleans	H	W	3-2
Houston	H	L	7-17
Northwestern State	A	L	0-1
Northwestern State	A	L	8-10
Northwestern State	A	W	9-3
Baylor	H	L	3-4
Baylor	A	W	4-3
Nicholls	H	W	2-1
Nicholls	H	W	6-1
Nicholls	H	L	3-4
Rice	A	L	0-4
Rice	H	W	11-4
Central Arkansas	A	L	3-4

Central Arkansas	A	W	6-3
Central Arkansas	A	L	4-6
Texas A&M	A	L	4-19
Stephen F. Austin	A	L	2-3
Stephen F. Austin	A	L	7-9
Stephen F. Austin	A	W	11-7
Northwestern State	H	W	8-5
Incarnate Word	H	W	9-2
Incarnate Word	H	W	7-5
Incarnate Word	H	W	5-0
Texas	A	W	5-0
Abilene Christian	A	W	6-5
Abilene Christian	A	W	8-2
Abilene Christian	A	L	2-3
Oklahoma	A	L	2-3
Oklahoma	A	W	4-3
Oklahoma	A	W	8-5
Houston	A	L	0-3
A&M-Corpus Christi	H	W	3-2
A&M-Corpus Christi	H	L	2-4
A&M-Corpus Christi	H	W	3-2
Houston Baptist	A	L	5-14
Houston Baptist	A	W	12-11
Houston Baptist	A	L	5-10
Lamar	H	W	4-1
Lamar	H	L	2-3
McNeese State	N2	W	5-1
A&M-Corpus Christi	N2	W	6-1
A&M-Corpus Christi	N2	L	4-6
A&M-Corpus Christi	N2	W	3-2
Houston Baptist	N2	L	0-6
N1-Corpus Christi	N2	Sugar Land	

2016 (42-22, 24-6 SLC)
Coach Matt Deggs
NCAA Lafayette Regional
Southland Conference Champions
Southland Tournament Champions



Louisiana	A	L	1-2
Louisiana	A	L	2-6
Louisiana	A	L	3-13
UTSA	H	L	5-8
Texas Tech	H	L	6-11
#25 Oklahoma	H	W	4-3
#25 Oklahoma	H	W	7-2
#25 Oklahoma	H	W	4-3
Baylor	H	L	1-5
Rice	H	L	3-8
Wichita State	A	W	15-11
Wichita State	A	L	0-2
Wichita State	A	W	13-8
Texas	A	L	3-12
New Orleans	A	L	3-4
New Orleans	A	L	6-7
New Orleans	A	W	8-4
Northwestern State	H	L	5-7
Northwestern State	H	W	2-1
Northwestern State	H	W	2-1
Prairie View A&M	H	W	16-5
Nicholls	A	W	4-2
Nicholls	A	W	12-8
Nicholls	A	W	3-1
Texas State	H	W	8-6
Rice	A	L	3-5
Central Arkansas	H	W	2-0
Central Arkansas	H	W	6-3
Central Arkansas	H	W	9-7
Stephen F. Austin	H	W	7-3
Stephen F. Austin	H	W	8-6
Stephen F. Austin	H	L	4-8
#10 Texas Tech	A	L	6-8
#10 Texas Tech	A	L	3-20
Incarnate Word	A	W	12-3
Incarnate Word	A	W	23-3
Incarnate Word	A	W	8-2
Baylor	A	W	6-5
Abilene Christian	H	W	6-3
Abilene Christian	H	W	3-1
Abilene Christian	H	W	2-1
Houston	A	L	3-4
Texas Southern	H	W	14-0
Texas Southern	H	W	10-3
Houston	H	W	4-0
Texas Southern	H	W	5-0

A&M-Corpus Christi	A	W	6-1
A&M-Corpus Christi	A	L	1-2
A&M-Corpus Christi	A	W	5-3
Lamar	A	L	8-9
Lamar	A	W	9-4
Lamar	A	W	7-4
#2 Texas A&M	A	W	5-0
Houston Baptist	H	W	6-3
Houston Baptist	H	W	2-1
Houston Baptist	H	W	5-4
Stephen F. Austin	T1	W	5-3
Central Arkansas	T1	W	12-2
Stephen F. Austin	T1	L	0-1
Stephen F. Austin	T1	W	8-2
Southeastern La.	T1	W	7-4
Arizona	T2	L	3-7
Princeton	T2	W	7-2
Arizona	T2	L	5-6

T1 - Sugar Land T2 - Lafayette, La.

2017 (44-23, 19-11 SLC)

Coach Matt Deggs

**NCAA Tallahassee Super Regional
NCAA Lubbock Regional Champions
Southland Tournament Champions
Final Ranking: No. 14**



F17	#23 NEVADA	W	1-0
F18	#23 NEVADA	L	5-4 (10)
F19	#23 NEVADA	W	8-2
F22	#18 #16 TEXAS	L	2-7
F24	#18 #13 LOUISIANA	L	0-2
F25	#18 #13 LOUISIANA	L	1-6
F26	#18 #13 LOUISIANA	W	8-3
F28	at Texas State	W	7-4
M1	PEPPERDINE	W	2-1
M3	BRADLEY	W	7-1
M4	BRADLEY	W	14-7
M4	BRADLEY	W	8-2
M7	#10 BAYLOR	L	5-6
M10	LAMAR*	W	9-4
M11	LAMAR*	W	6-4
M12	LAMAR*	W	3-1
M14	at Rice	W	6-2
M17	A&M-CORPUS*	W	12-3
M18	A&M-CORPUS*	W	19-1
M19	A&M-CORPUS*	W	6-3
M21	UT ARLINGTON	W	14-2
M23	BUFFALO	L	3-5
M24	BUFFALO	W	20-5
M25	BUFFALO	L	4-10
M28	RICE	L	3-5
M31	at Abilene Christian*	W	13-3
A1	at Abilene Christian*	W	14-3
A1	at Abilene Christian*	W	19-12
A4	at Texas	L	1-8
A7	NICHOLLS*	W	8-3
A8	NICHOLLS*	W	6-5
A9	NICHOLLS*	W	11-2
A11	at Baylor	W	7-4
A13	at Stephen F. Austin*	W	3-2
A14	at Stephen F. Austin*	L	1-5
A15	at Stephen F. Austin*	L	2-12 (8)
A18	vs. #12 Houston^!	W	5-4
A22	at Central Arkansas*	L	2-3 (12)
A22	at Central Arkansas*	L	3-5
A23	at Central Arkansas*	L	5-7
A25	at #12 Houston!	W	12-2
A28	MCNEESE*	W	10-9
A29	MCNEESE*	L	2-10

A30	MCNEESE*	W	8-6
M2	#20 HOUSTON!	W	3-2
M5	at Southeastern La.*	L	1-2 (11)
M6	at Southeastern La.*	L	2-3
M7	at Southeastern La.*	W	10-3
M10	DALLAS BAPTIST	W	7-5
M12	at Houston Baptist*	L	1-2 (14)
M13	at Houston Baptist*	L	1-9
M14	at Houston Baptist*	L	8-9
M16	at #22 Texas A&M	W	8-2
M18	INCARNATE WORD*	W	15-1
M19	INCARNATE WORD*	W	10-4
M19	INCARNATE WORD*	W	3-1
Southland Championship - Sugar Land			
M24	vs. Stephen F. Austin	W	13-1
M25	vs. Southeastern La.	W	8-4
M26	vs. New Orleans	W	7-1
M27	vs. Central Arkansas	W	9-4
Lubbock Regional - Lubbock			
J2	#27 vs. #16 Arizona	W	5-4
J3	#27 vs. #5 Texas Tech	L	0-6
J4	#27 vs. #16 Arizona	W	9-3
J4	#27 vs. #5 Texas Tech	W	9-8
J5	#27 vs. #5 Texas Tech	W	4-3
Tallahassee Super Regional - Tallahassee, Fla.			
J10	#13 vs. #10 Florida State	L	6-7
J11	#13 vs. #10 Florida State	L	0-19

^ Constellation Field
! Don Sanders Cup Series
* Southland Conference Game

**2018 (39-20, 24-6 SLC)
Coach Matt Deggs
Southland Conference Champions**



F16	KENT STATE	L	4-7
F17	KENT STATE	W	5-1
F18	KENT STATE	W	12-6
F23	CINCINNATI	W	5-3
F23	CINCINNATI	W	3-2
F24	CINCINNATI	W	10-6
F27	WRIGHT STATE	W	9-1
F28	WRIGHT STATE	L	6-10
Houston College Classic - Houston, Texas			
M2	vs #12 Vanderbilt^	W	7-6 (10)
M3	vs #7 Kentucky^	L	2-7
M4	vs Mississippi St^	L	1-4
M6	PRAIRIE VIEW	W	12-1
M7	PRAIRIE VIEW	W	10-0
M9	at Lamar*	W	3-1
M10	at Lamar*	W	5-2
M11	at Lamar*	W	8-1
M13	#22 at Baylor	W	7-2
M16	#22 at A&M-Corpus*	W	3-1
M17	#22 at A&M-Corpus*	W	5-3
M18	#22 at A&M-Corpus*	W	9-0
M20	#22 at Texas	L	2-3
M23	#22 DALLAS BAPTIST	L	7-9 (10)
M24	#22 DALLAS BAPTIST	W	6-5
M25	#22 DALLAS BAPTIST	L	3-21
M29	ABILENE CHRISTIAN	W	10-1
M30	ABILENE CHRISTIAN	W	7-6 (10)
M31	ABILENE CHRISTIAN	W	10-0 (8)
A4	at Rice	W	14-9
A6	at Nicholls*	W	8-4
A7	at Nicholls*	W	7-5
A8	at Nicholls*	L	3-4
A10	BAYLOR	L	2-4 (12)
A11	at UT Arlington	L	3-4
A13	STEPHEN F. AUSTIN	W	8-7
A14	STEPHEN F. AUSTIN	W	5-2
A15	STEPHEN F. AUSTIN	L	1-2
A17	at Houston!	L	4-9
A18	HOUSTON!	W	8-3
A20	CENTRAL ARK.*	L	2-13
A21	CENTRAL ARK.*	W	5-3
A22	CENTRAL ARK.*	W	7-3
A27	at McNeese*	W	4-3
A28	at McNeese*	W	9-4
A29	at McNeese*	W	7-4
M1	vs Houston!&	W	8-7
M4	SOUTHEASTERN LA.*	W	5-3
M5	SOUTHEASTERN LA.*	L	4-6 (11)
M6	SOUTHEASTERN LA.*	L	0-6
M8	RICE	L	3-5
M11	HOUSTON BAPTIST*	L	1-5
M12	HOUSTON BAPTIST*	W	7-5
M13	HOUSTON BAPTIST*	W	9-6

M15	at Texas A&M	L	5-6
M17	at UIW*	W	5-4 (10)
M18	at UIW*	W	16-1
M19	at UIW*	W	7-3
Southland Championship - Sugar Land			
M23	vs. New Orleans&	L	3-4 (10)
M24	vs. Central Arkansas&	W	4-2
M25	vs. Houston Baptist&	L	4-6

^ Minute Maid Park
& Constellation Field
! Don Sanders Cup Series
* Southland Conference Game

**2019 (31-25, 20-10 SLC)
Coach Matt Deggs
Southland Conference Champions**



RyCass Classic - DeLand, Fla.			
F15	vs. Manhattan^	W	12-7
F16	at Stetson^	W	4-3
F17	vs. Virginia Tech^	L	2-3
F23	LOUISIANA	W	7-5
F23	LOUISIANA	W	9-8
F24	LOUISIANA	W	9-2
F26	at #22 Texas	L	3-10
Frisco Classic - Frisco, Texas			
M1	vs. #12 Mississippi St.%	L	5-4
M2	vs. Nebraska%	W	11-10
M6	at Rice	W	10-9
M8	at Houston Baptist*	W	6-3
M9	at Houston Baptist*	W	17-5
M10	at Houston Baptist*	W	7-4
M12	at Louisiana Tech	L	0-7
M15	INCARNATE WORD*	W	10-4
M16	INCARNATE WORD*	L	2-8
M17	INCARNATE WORD*	W	13-8
M19	BAYLOR	W	8-7
M22	at New Orleans*	W	6-2
M23	at New Orleans*	L	4-6 (11)
M24	at New Orleans*	W	8-2
M26	at Houston!	L	1-2
M29	McNEESE*	L	3-4
M30	McNEESE*	W	5-4 (10)
M31	McNEESE*	W	6-3
A2	RICE	L	5-11
A5	LAMAR*	W	15-6
A6	LAMAR*	W	6-5
A6	LAMAR*	W	8-4
A9	HOUSTON!	L	7-12
A12	at Stephen F. Austin*	W	4-2
A14	at Stephen F. Austin*	L	7-12
A14	at Stephen F. Austin*	W	6-3
A16	at #18 Baylor	L	6-9
A19	at Central Arkansas*	L	1-6
A19	at Central Arkansas*	L	1-4
A20	at Central Arkansas*	L	2-6

A23	vs. Houston!&	L	3-9
A26	UCONN	W	8-5
A27	UCONN	L	4-9
A28	UCONN	W	6-5
A30	#14 TEXAS A&M	L	5-15 (7)
M4	A&M-CORPUS*	L	4-8
M5	A&M-CORPUS*	W	11-5
M5	A&M-CORPUS*	W	12-2 (7)
M7	FLORIDA ATLANTIC	W	12-11
M10	at Southeastern La.*	L	0-3
M12	at Southeastern La.*	W	11-7
M12	at Southeastern La.*	W	14-5
M13	at Arizona	L	7-14
M13	at Arizona	L	2-16 (7)
M16	NORTHWESTERN ST.*	W	11-5
M17	NORTHWESTERN ST.*	L	4-9
M17	NORTHWESTERN ST.*	W	5-4
Southland Championship - Sugar Land			
M22	vs. A&M-Corpus&	L	1-2
M23	vs. Incarnate Word&	L	2-3

^ Melching Field
% Dr Pepper Ballpark
& Constellation Field
! Don Sanders Cup Series
* Southland Conference Game

VS. NATIONALLY RANKED OPPONENTS

2019 (0-4)
H: 0-0 A: 0-3 N: 0-1
 Feb. 26 at #22 Texas L 3-10
 Mar. 01 vs. #12 Mississippi St.& L 4-5
 Apr. 16 at #18 Baylor L 6-9
Apr. 30 #14 TEXAS A&M L 5-15 (7)
 & Frisco Classic - Frisco
 (Dr Pepper Ballpark)

2018 (2-2)
H: 0-0 A: 0-0 N: 2-2
 Mar. 02 vs. #12 Vanderbilt& W 7-6 (10)
 Mar. 03 vs. #7 Kentucky& L 2-7
 Mar. 04 vs. #21 Miss. State& L 1-4
 May. 1 vs. #21 Houston^ W 8-7
 ^ Don Sanders Cup - Sugar Land
 (Constellation Field)
 & Houston College Classic - Houston
 (Minute Maid Park)

2017 (9-7)
H: 2-4 A: 2-0 N: 5-3
Feb. 22 #16 TEXAS L 2-7
Feb. 24 #13 LOUISIANA L 0-2
Feb. 25 #13 LOUISIANA L 1-6
Feb. 26 #13 LOUISIANA W 8-3
Mar. 07 #10 BAYLOR L 5-6
 Apr. 18 vs. #12 Houston^ W 5-4
 Apr. 25 at #12 Houston W 12-2
May 02 #20 HOUSTON W 3-2
 May 16 at #22 Texas A&M W 8-2
 June 02 vs. #16 Arizona# W 5-4
 June 03 vs. #5 Texas Tech# L 0-6
 June 04 vs. #16 Arizona# W 9-3
 June 04 vs. #5 Texas Tech# W 9-8
 June 05 vs. #5 Texas Tech# W 4-3
 June 10 vs. #10 Florida State\$ L 6-7
 June 11 vs. #10 Florida State\$ L 0-19
 ^ Don Sanders Cup - Sugar Land
 (Constellation Field)
 # NCAA Lubbock Regional
 \$ NCAA Tallahassee Super Regional

2016 (4-6)
H: 3-1 A: 1-5 N: 0-0
 Feb. 19 at #6 Louisiana L 1-2 (10)
 Feb. 20 at #6 Louisiana L 2-6
 Feb. 21 at #6 Louisiana L 3-13
Feb. 24 #23 TEXAS TECH L 6-11
Feb. 26 #25 OKLAHOMA W 4-3
Feb. 27 #25 OKLAHOMA W 7-2
Feb. 28 #25 OKLAHOMA W 4-3 (11)
 Apr. 13 at #10 Texas Tech L 6-8
 Apr. 13 at #10 Texas Tech L 3-20
 May 17 at #2 Texas A&M W 5-0

2015 (3-4)
H: 1-1 A: 2-2 N: 0-0
Mar. 10 #21 HOUSTON L 7-17
 Mar. 24 at #14 Rice L 0-4
Mar. 25 #14 RICE W 11-4
 Mar. 31 at #1 Texas A&M L 4-19
 Apr. 24 at #23 Oklahoma L 2-3
 Apr. 25 at #23 Oklahoma W 4-3 (11)
 Apr. 26 at #23 Oklahoma W 8-5

2014 (4-6)
H: 3-1 A: 1-5 N: 0-0
 Feb. 25 at #10 Rice W 3-1
 Feb. 28 vs. #12 TCU# W 9-4
 Mar. 02 vs. #15 Texas# L 2-3
Mar. 05 #17 RICE L 5-8
 Mar. 25 at #22 Texas A&M W 8-1
Apr. 15 #12 HOUSTON L 2-5
 Apr. 22 at #12 Houston W 5-4
 May 31 vs. #9 TCU^ L 2-3 (22)
 June 01 vs. #9 TCU^ L 1-6
 # Houston College Classic - Minute Maid Park
 ^ NCAA Fort Worth Regional

2013 (4-2)
H: 1-0 A: 3-1 N: 0-1
 Feb. 26 at #22 Texas W 5-3
 Mar. 06 at #19 Rice W 3-0
Mar. 26 #17 RICE W 9-3
 Apr. 03 at #19 Houston W 4-1
 Apr. 09 at #24 Texas A&M L 1-4
 June 01 vs. #1 LSU^ L 5-8
 ^ NCAA Baton Rouge Regional

2012 (4-4)
H: 3-2 A: 1-2 N: 0-0
 Feb. 28 at #25 Baylor L 2-6
Mar. 21 #24 BAYLOR L 3-10
Mar. 23 #23 TEXAS STATE W 4-3
Mar. 24 #23 TEXAS STATE W 10-4
Mar. 25 #23 TEXAS STATE W 5-2
 Apr. 03 at #9 Rice W 2-1
May 01 #9 TEXAS A&M L 0-10
 May 15 #4 RICE L 0-5

2011 (3-3)
H: 0-1 A: 3-2 N: 0-0
 Feb. 18 at #25 Tulane W 3-2
 Feb. 19 at #25 Tulane L 2-3
 Feb. 20 at #25 Tulane L 2-3
 Mar. 08 at #18 Rice W 7-0
Mar. 30 #25 RICE L 5-2
 Apr. 26 at #6 Texas A&M W 8-5 (12)

2010 (0-4)
H: 0-0 A: 0-4 N: 0-0
 Feb. 19 at #11 TCU L 0-4
 Feb. 20 at #11 TCU L 7-12
 Feb. 21 at #11 TCU L 2-15
 Mar. 09 at #9 Rice L 1-8

2009 (2-2)
H: 2-0 A: 0-2 N: 0-0
Mar. 03 #7 RICE W 8-6
 Apr. 07 at #3 Rice L 3-9
Apr. 21 #9 BAYLOR W 9-8
 May 05 at #14 Texas A&M L 2-8

2008 (1-5)
H: 1-1 A: 0-2 N: 0-2
Mar. 04 #6 RICE W 13-12
 Apr. 13 at #19 Houston L 6-9
 Apr. 22 at #4 Rice L 2-3
May 06 #5 TEXAS A&M L 9-13
 May 30 vs. #6 Rice^ L 2-3
 May 31 vs. #19 Texas^ L 3-13
 ^ NCAA Houston Regional - Rice

2007 (0-4)
H: 0-1 A: 0-1 N: 0-2
Feb. 27 #6 RICE L 3-6
 Apr. 24 at #3 Rice L 2-6
 June 1 vs. #20 Ole Miss^ L 5-14
 June 3 vs. #20 Ole Miss^ L 13-21
 ^ NCAA Oxford Regional

2006 (1-4)
H: 1-1 A: 0-3 N: 0-0
 Feb. 21 at #2 Rice L 3-9
Mar. 15 #3 RICE W 9-8
 Mar. 29 at #24 Baylor L 6-9
 Apr. 25 at #13 Houston L 3-4
May 16 #11 HOUSTON L 4-10

2005 (1-6-1)
H: 1-1-0 A: 0-5-1 N: 0-0-0
Feb. 15 #12 TEXAS A&M L 1-2
 Mar. 11 at #21 Ole Miss L 2-4
 Mar. 12 at #21 Ole Miss L 8-12
 Mar. 13 at #21 Ole Miss L 3-7
 Mar. 22 at #24 Rice L 2-16
 Apr. 05 at #22 Texas A&M T 6-6 (8)
May 04 #14 LOUISIANA* W 6-5
 May 04 at #14 Louisiana L 5-14
 *Suspended game from Feb. 16 (finished in Lafayette, La.)

2004 (0-8)
H: 0-0 A: 0-7 N: 0-1
 Mar. 03 at #4 Rice L 3-4
 Mar. 06 at #2 Texas L 8-11
 Mar. 06 vs. #21 CS Fullerton L 2-12
 Mar. 12 at #9 Wichita State L 2-18
 Mar. 13 at #9 Wichita State L 4-8
 Mar. 14 at #9 Wichita State L 5-10
 Mar. 17 at #13 Texas A&M L 4-15
 Apr. 06 at #23 Texas A&M L 3-8

2003 (3-9)
H: 3-3 A: 0-6 N: 0-0
 Feb. 14 at #1 Texas L 3-17
 Feb. 15 at #1 Texas L 2-8
 Feb. 16 at #1 Texas L 0-1
Feb. 18 #19 TEXAS A&M L 0-8
Mar. 19 #22 NEBRASKA W 10-3
Mar. 28 #22 LAMAR L 3-6
Mar. 29 #22 LAMAR W 6-3
Mar. 30 #22 LAMAR L 6-8
 Apr. 01 at #23 Texas A&M L 8-15
Apr. 15 #1 RICE W 8-1
 Apr. 22 at #14 Texas A&M L 3-9
 May 07 at #2 Rice L 5-10

VS. NATIONALLY RANKED OPPONENTS

2002 (2-7)

H: 1-1 A: 1-6 N: 0-0

Feb. 15	at #16 Texas	L	2-3
Feb. 16	at #16 Texas	L	0-23 (7)
Feb. 17	at #16 Texas	L	1-13
Feb. 20	#20 TEXAS A&M	L	5-18
Feb. 27	#5 RICE	W	3-2
Mar. 05	at #5 Rice	W	3-2
Mar. 19	at #17 Texas A&M	L	2-5
Apr. 16	at #16 Texas A&M	L	2-9
Apr. 24	at #11 Houston	L	1-6

2001 (1-2)

H: 0-0 A: 1-1 N: 0-1

Feb. 06	at #7 Rice	L	3-8
Feb. 25	vs. #12 Notre Dame^	L	4-7
Apr. 04	at #1 Rice	W	8-6

^ UT-Pan American Tournament

2000 (2-5)

H: 0-0 A: 2-5 N: 0-0

Feb. 11	at #12 Texas	L	0-10
Feb. 12	at #12 Texas	L	3-7
Feb. 13	at #12 Texas	L	4-13
Feb. 16	at #22 Rice	W	9-0
Feb. 20	at #10 Houston	L	4-7
May 13	at #9 Texas	L	0-3
May 14	at #9 Texas	W	3-1

1999 (0-6)

H: 0-2 A: 0-3 N: 0-0

Feb. 16	at #3 Rice	L	4-5 (14)
Feb. 23	#12 TEXAS A&M	L	3-7
Mar. 03	#2 RICE	L	9-12
Apr. 06	at #12 Texas A&M	L	4-15
Apr. 13	#8 BAYLOR	L	8-17
Apr. 27	at #6 Texas A&M	L	10-14

1998 (0-1)

H: 0-0 A: 0-1 N: 0-0

(weekly rankings not available prior to 4/27)

Apr. 28	at #13 Texas A&M	L	5-12
---------	------------------	---	------

ALL-TIME RECORDS VS. TOP-25

(46-98-1 -- since 1998 season)

Rank	W-L	Pct.	Stk
vs. #1	2-5	.285	L2
vs. #2	1-4	.200	W1
vs. #3	1-3	.333	L2
vs. #4	0-3	.000	L3
vs. #5	4-2	.666	W2
vs. #6	2-5	.285	L3
vs. #7	1-2	.333	L1
vs. #8	0-1	.000	L1
vs. #9	3-8	.272	L2
vs. #10	1-6	.142	L5
vs. #11	0-5	.000	L5
vs. #12	5-9	.357	L1
vs. #13	1-4	.250	W1
vs. #14	2-5	.285	L4
vs. #15	0-1	.000	L1
vs. #16	2-5	.285	W2
vs. #17	1-2	.333	L1
vs. #18	1-1	.500	L1
vs. #19	2-3	.400	W2
vs. #20	1-3	.250	W1
vs. #21	1-6	.166	W1
vs. #22	6-3-1	.650	L1
vs. #23	5-4	.555	L1
vs. #24	0-4	.000	L4
vs. #25	4-4	.500	W3

ALL-TIME RECORDS AT DON SANDERS STADIUM (est. 2006)

vs. Top-25	14-15	.482	L1
vs. Top-10	4-4	.500	L1
vs. Top-5	1-1	.500	L1

SAM HOUSTON IN THE POLLS

2017						
	BA	NCBWA	CB	USAT	D1	PG
PS	--	RV	23	RV	--	28
F20	--	RV	18	--	--	--
F27	--	--	--	--	--	--
M6	--	RV	--	--	--	--
M13	--	--	--	--	--	--
M20	--	RV	--	RV	--	--
M27	--	RV	--	RV	--	--
A3	--	RV	--	RV	--	--
A10	--	RV	29	RV	--	--
A17	--	RV	--	--	--	--
A24	--	--	--	--	--	--
M1	--	RV	--	--	--	--
M8	--	RV	--	--	--	--
M15	--	--	--	--	--	--
M22	--	--	--	--	--	--
M29	--	RV	27	RV	--	--
J7	--	14	13	--	--	--
FINAL	20	16	14	19	18	22

2014				
	BA	NCBWA	CB	USAT
PS	--	--	--	--
F18	--	--	--	--
F25	--	--	--	--
M3	20	28	--	24
M10	18	24	--	--
M17	16	22	25	23
M24	--	--	--	--
M31	--	--	--	--
A7	--	--	--	--
A14	--	--	--	--
A21	--	--	--	--
A28	--	--	--	--
M5	--	28	--	--
M12	--	26	25	--
M19	25	23	22	24
M26	--	--	--	--
J3	--	--	--	--
J11	--	--	--	--
FINAL	--	--	--	--

2013				
	BA	NCBWA	CB	USAT
PS	--	--	--	--
F19	--	--	--	--
F26	--	--	--	--
M4	--	--	--	--
M11	--	--	--	--
M18	--	--	--	--
M25	--	--	--	--
A1	--	--	--	--
A8	--	--	--	--
A15	--	--	--	--
A22	--	--	--	--
A29	--	--	--	--
M6	--	--	28	--
M13	--	--	27	--
M20	--	--	27	--
M27	--	--	28	--
J4	--	--	--	--
J11	--	--	--	--
FINAL	--	--	--	--

2012				
	BA	NCBWA	CB	USAT
PS	--	--	--	--
F20	--	--	--	--
F27	--	--	--	--
M5	--	--	--	--
M12	--	--	--	--
M19	--	--	--	--
M26	--	--	28	--
A2	--	--	24	--
A9	24	29	20	--
A16	24	28	20	--
A23	24	27	22	25
A30	21	25	21	--
M7	--	29	--	--
M14	--	29	--	--
M21	--	--	--	--
M28	--	--	--	--
J5	--	--	--	--
J12	--	--	--	--
FINAL	--	--	--	--

FINAL POLLS						
	BA	NCBWA	CB	USAT	D1	PG
2017	20	16	14	19	18	22
1987				21		
1960				19		

ALL-TIME SERIES RECORDS

Opponent	Total Games	W-L-T	Pct.	Current Streak	First Game	Last Game
Abilene Christian	45	38-7-0	.844	W10	1973	2018
Arizona	6	2-4-0	.333	L2	2016	2019
Arkansas	2	0-2-0	.000	L2	2012	2012
Arkansas State	7	5-2-0	.714	W2	1977	2013
Baylor	112	47-65-0	.419	L1	1952	2019
Bradley	3	3-0-0	1.000	W3	2017	2017
Buffalo	3	1-2-0	.333	L1	2017	2017
BYU	4	1-3-0	.250	L1	1991	2007
Cal State Northridge	3	3-0-0	1.000	W3	2014	2014
Cal State Fullerton	1	0-1-0	.000	L1	2004	2004
Central Arkansas	41	21-20-0	.512	L3	2007	2019
Central Michigan	7	5-2-0	.714	W5	1983	1989
Cincinnati	3	3-0-0	1.000	W3	2018	2018
Dallas Baptist	44	27-17-0	.613	L1	1970	2018
Florida Atlantic	1	1-0-0	1.000	W1	2019	2019
Florida State	2	0-2-0	.000	L2	2017	2017
Houston	169	84-85-0	.497	L3	1947	2019
Houston Baptist	65	51-14-0	.785	W3	1966	2019
Incarnate Word	21	17-4-0	.810	L1	1994	2019
Indiana	3	2-1-0	.666	L1	1966	1971
Indiana State	1	1-0-0	1.000	W1	1987	1987
Kent State	3	2-1-0	.667	W2	2018	2018
Kentucky	1	0-1-0	.000	L1	2018	2018
Lamar	136	71-64-1	.526	W11	1975	2019
Louisiana	31	13-18-0	.419	W4	1950	2019
Louisiana Tech	10	6-4-0	.600	L2	1990	2019
LSU	1	0-1-0	.000	L1	2013	2013
Manhattan	1	1-0-0	1.000	W1	2019	2019
McNeese	153	99-54-0	.647	W2	1958	2019
Miami (FL)	1	1-0-0	1.000	W1	1996	1996
Michigan	3	2-1-0	.666	W2	1998	2011
Minnesota	57	35-22-0	.614	W3	1962	1987
Mississippi State	2	0-2-0	.000	L2	2018	2019
Missouri	3	1-2-0	.333	L2	1966	2015
Nebraska	9	6-3-0	.667	W3	1956	2019
Nevada	3	2-1-0	.666	W1	2017	2017
New Orleans	15	10-5-0	.667	W1	1989	2019
Nicholls	92	62-30-0	.673	L1	1976	2018
Northern Colorado	8	7-1-0	.875	W7	2010	2014
Northwestern State	124	65-59-0	.524	W1	1950	2019
Oklahoma	14	6-8-0	.428	W5	1989	2016
Oklahoma State	8	5-3-0	.625	L2	1954	1989
Ole Miss	5	0-5-0	.000	L5	2005	2007
Oral Roberts	8	4-4-0	.500	W2	1999	2014
Pepperdine	1	1-0-0	1.000	W1	2017	2017
Prairie View A&M	55	53-2-0	.963	W35	1976	2018
Princeton	1	1-0-0	1.000	W1	2016	2016
Purdue	2	0-2-0	.000	L2	2015	2015
Rice	138	73-64-1	.532	L1	1950	2019
Siena	1	1-0-0	1.000	W1	2014	2014
SMU	37	23-14-0	.621	L3	1954	1980
Southeastern La.	77	41-36-0	.532	W2	1985	2019
Stephen F. Austin	118	84-34-0	.712	W1	1976	2019

Stetson	1	1-0-0	1.000	W1	2019	2019
Sul Ross	37	23-14-0	.621	L1	1953	1968
TCU	64	30-34-0	.468	L2	1950	2014
Opponent	Total Games	W-L-T	Pct.	Current Streak	First Game	Last Game
Texas	97	19-78-0	.196	L5	1952	2019
Texas A&M	133	41-90-2	.316	L2	1950	2019
Texas A&M-Corpus Christi	58	34-24-0	.586	L1	2002	2019
Texas Southern	55	51-4-0	.927	W5	1971	2016
Texas State	104	52-52-0	.500	W7	1984	2017
Texas Tech	12	6-6-0	.500	W2	1955	2017
Tulane	4	0-4-0	.000	L4	2001	2013
Tulsa	3	3-0-0	1.000	W3	1950	1956
UCLA	1	0-1-0	.000	L1	1996	1996
UConn	6	3-3-0	.500	W1	2013	2019
ULM	71	34-37-0	.478	L3	1970	2015
UT Arlington	99	53-46-0	.535	L1	1971	2018
UTRGV	76	40-36-0	.526	W1	1963	2008
UTSA	75	38-37-0	.506	L2	1993	2016
Vanderbilt	1	1-0-0	1.000	W1	2018	2018
Virginia Tech	1	0-1-0	.000	L1	2019	2019
Wichita State	9	4-5-0	.444	W1	2004	2016
Wright State	2	1-1-0	.500	L1	2018	2018

VS. OPPONENTS

<p>ABILENE CHRISTIAN (38-7) H: 21-1 A: 17-6 N: 0-0</p> <p>1973 A W 15-1 A W 8-5 A L 2-3 A W 19-4 1974 H W 6-0 H W 7-0 H W 9-1 H W 3-2 1975 A L 0-1 A W 7-1 A L 3-4 A W 8-4 A W 5-4 1976 H W 9-0 H W 5-1 H W 12-1 H W 8-1 1977 A L 0-6 A W 9-4 A W 4-0 A L 0-6 1978 H W 5-0 H W 8-6 H W 12-0 H W 5-0 1979 A W 5-1 A W 11-0 A W 12-1 A W 10-0 4-10-02 H L 4-7 4-11-14 H W 8-3 4-12-14 H W 3-2 (11) 4-12-14 H W 7-0 4-18-15 A W 6-5 4-18-15 A W 8-2 4-19-15 A L 2-3 4-22-16 H W 6-3 4-23-16 H W 3-1 4-24-16 H W 2-1 (10) 3-31-17 A W 13-3 4-01-17 A W 14-3 4-01-17 A W 19-12 3-29-18 H W 10-1 3-30-18 H W 7-6 (10) 3-31-18 H W 10-0 (8)</p>	<p>ARIZONA (2-4) H: 0-0 A: 0-2 N: 2-2</p> <p>6-03-16 T& L 3-7 6-05-16 T& L 5-6 6-02-17 T^ W 5-4 6-04-17 T^ W 9-3 5-13-19 A L 7-14 5-13-19 A L 2-16 (7) & 2016 NCAA Lafayette Regional & 2017 NCAA Lubbock Regional</p> <p>ARKANSAS (0-2) H: 0-0 A: 0-0 N: 0-2</p> <p>6-01-12 T^ L 4-5 6-03-12 T^ L 1-5 ^ NCAA Houston Regional (Rice - Reckling Park)</p> <p>ARKANSAS STATE (5-2) H: 2-1 A: 0-0 N: 3-1</p> <p>1977 N W 8-3 N W 7-4 3-07-88 N# L 0-1 3-12-88 N# W 2-1 4-01-13 H L 3-5 4-02-13 H W 8-1 4-03-13 H W 11-6 # Palm Valley Tournament (Edinburg)</p> <p>BAYLOR (47-65) H: 27-30 A: 20-35 N: 0-0</p> <p>3-07-52 W 13-0 1953 L 5-7 1956 W 8-5 L 4-5 1958 L 4-5 W 6-5 1973 H W 7-6 H W 2-1 A L 1-2 A W 5-0 1974 A W 4-3 A L 2-5 H L 1-2 H W 6-1 1976 H W 3-2 H W 6-5 1977 H L 0-4</p>	<p>H W 10-7 A L 1-4 A L 7-13 A L 6-15 A L 3-12 H L 1-2 H W 7-6 1979 A W 7-3 A W 6-5 1980 A L 4-6 A L 10-12 1981 A L 2-3 A W 5-2 H L 1-4 H W 2-1 1982 H W 4-2 H L 4-5 2-28-83 H L 3-6 2-28-83 H L 0-4 4-12-83 A L 5-6 4-12-83 A L 3-5 3-09-84 H W 4-1 3-09-84 H W 3-1 4-10-84 A W 12-11 4-10-84 A L 2-4 3-05-85 H W 5-4 3-05-85 H L 4-5 3-12-85 A L 3-4 3-12-85 A L 3-5 2-25-86 H L 2-5 2-25-86 H W 2-0 3-18-86 A W 8-7(11) 3-03-87 H W 7-5 3-03-87 H L 15-17 (8) 3-24-87 A L 0-6 3-24-87 A L 2-7 3-01-88 A L 7-8 3-01-88 A W 9-5 3-15-88 H W 5-4 (10) 3-15-88 H L 1-4 2-28-89 A W 3-0 2-28-89 A L 2-14 3-14-89 H L 7-10 3-14-89 H L 4-6 3-06-90 H W 6-0 3-06-90 H L 4-7 3-20-90 A L 1-7 3-20-90 A L 1-2 3-05-91 H L 1-2 3-05-91 H L 1-5 3-26-91 A L 7-11 3-26-91 A L 6-7 3-10-92 H L 6-10</p>	<p>3-10-92 H L 6-7 4-10-92 A W 7-4 4-11-92 A W 5-3 4-11-92 A L 2-3 2-09-93 H W 4-2 4-20-93 A W 11-2 3-15-94 A L 1-2 3-29-94 H L 5-9 4-12-95 H W 3-0 4-10-96 H L 4-9 4-17-96 A L 6-14 4-23-96 A W 7-5 2-12-98 A L 0-5 3-31-98 A L 7-8 4-14-98 H W 5-4 2-24-99 H L 3-5 4-13-99 A L 8-17 4-13-04 A L 8-10 3-29-06 A L 6-9 4-30-08 A L 4-14 4-21-09 H W 9-8 4-20-10 A L 5-9 4-05-11 H W 3-2 (10) 2-28-12 A L 2-6 3-21-12 H L 3-10 3-19-13 A W 4-2 3-20-13 H L 1-4 4-08-14 H W 4-3 4-29-14 A W 4-2 3-17-15 H L 3-4 (10) 3-18-15 A W 4-3 3-01-16 H L 1-5 4-19-16 A W 6-5 4-07-17 H L 5-6 4-11-17 A W 7-4 3-13-18 A W 7-2 4-10-18 H L 2-4 (12) 3-19-19 H W 8-7 4-16-19 A L 6-9</p> <p>BRADLEY (3-0) H: 3-0 A: 0-0 N: 0-0</p> <p>3-03-17 H W 7-1 3-04-17 H W 14-7 3-04-17 H W 8-2</p> <p>BUFFALO (1-2) H: 1-2 A: 0-0 N: 0-0</p> <p>3-23-17 H L 3-5 3-24-17 H W 20-5 3-25-17 H L 4-10</p>	<p>BYU (1-3) H: 1-2 A: 0-0 N: 0-1</p> <p>3-01-91 N# L 6-8 2-08-07 H L 8-17 2-09-07 H W 8-0 2-10-07 H L 2-5 # Grand Canyon Tournament (Phoenix, Ariz.)</p> <p>CAL STATE NORTHRIDGE (3-0) H: 3-0 A: 0-0 N: 0-0</p> <p>3-07-14 H W 6-0 3-08-14 H W 2-1 3-09-14 H W 3-2 (13)</p> <p>CAL STATE FULLERTON (0-1) H: 0-0 A: 0-0 N: 0-1</p> <p>3-06-04 N# L 2-12 # Austin, Texas</p> <p>CENTRAL ARKANSAS (21-20) H: 11-4 A: 7-16 N: 3-0</p> <p>3-16-07 A L 5-6 3-17-07 A W 8-5 3-18-07 A W 15-6 3-14-08 H W 10-9 3-15-08 H W 7-4 3-16-08 H W 6-2 5-08-09 A W 7-2 5-09-09 A L 2-8 5-15-10 H L 3-4 (10) 5-15-10 H L 4-11 5-16-10 H L 3-8 5-13-11 A L 0-16 5-14-11 A W 5-2 5-15-11 A L 2-5 5-17-12 A W 12-2 5-18-12 A L 4-13 5-19-12 A W 7-4 5-16-13 H W 7-3 5-17-13 H W 4-0 5-18-13 H W 6-5 3-21-14 A L 7-9 3-22-14 A L 2-4 3-23-14 A L 4-6 3-27-15 A L 3-4 3-28-15 A W 6-3 (13) 3-29-15 A L 4-6 4-01-16 H W 2-0</p>
-------------------------------------------------------------------------------------------------------------------------------------------------------------------------------------------------------------------------------------------------------------------------------------------------------------------------------------------------------------------------------------------------------------------------------------------------------------------------------------------------------------------------------------------------------------------------------------------------------------------------------------------------------------------------------------------------------------------------------------------------------------------------------------------------------------------------------------------------------	---------------------------------------------------------------------------------------------------------------------------------------------------------------------------------------------------------------------------------------------------------------------------------------------------------------------------------------------------------------------------------------------------------------------------------------------------------------------------------------------------------------------------------------------------------------------------------------------------------------------------------------------------------------------------------------------------------------------------------------------------------------------------------------------------------------------------------------------------------------------------------------------------------------------------------------------------------------------------------------------------------------------------------------------------------------------	---------------------------------------------------------------------------------------------------------------------------------------------------------------------------------------------------------------------------------------------------------------------------------------------------------------------------------------------------------------------------------------------------------------------------------------------------------------------------------------------------------------------------------------------------------------------------------------------------------------------------------------------------------------------------------------------------------------------------------------------------------------------------------------------------------------------------------------------------------------------------------------------------------------------------------------------------------------------------------------------------------------	--------------------------------------------------------------------------------------------------------------------------------------------------------------------------------------------------------------------------------------------------------------------------------------------------------------------------------------------------------------------------------------------------------------------------------------------------------------------------------------------------------------------------------------------------------------------------------------------------------------------------------------------------------------------------------------------------------------------------------------------------------------------------------------------------------------------------------------------------------------------------------------------------------------------------------------------------------------------------------------------------------------------------------------------------------------------------------------------------------------------	-----------------------------------------------------------------------------------------------------------------------------------------------------------------------------------------------------------------------------------------------------------------------------------------------------------------------------------------------------------------------------------------------------------------------------------------------------------------------------------------------------------------------------------------------------------------------------------------------------------------------------------------------------------------------------------------------------------------------------------------------------------------------------------------------------------------------------------------------------------------------------------------------------------------------------------------------------------------------------------------------------------------------------------------------------------------------------------------------------------------------------------------------------------------------

4-02-16	H	W	6-3	3-08-03	A	W	6-3 (7)	1952	L	4-11	4-8-72	A	W	7-4	4-12-94	H	L	5-6	
4-03-16	H	W	9-7	3-08-03	A	W	11-7	1952	L	1-13	4-3-73	A	L	1-3	2-22-95	A	L	2-10	
5-26-16	N%	W	12-2 (7)	4-08-03	H	L	4-7	1952	W	3-0	4-3-73	A	W	7-5	4-11-95	H	L	1-2	
4-22-17	A	L	2-3 (10)	5-06-04	H	W	2-1	3-13-53	W	4-2	1974	H	W	6-2	2-14-96	A	W	7-6	
4-22-17	A	L	3-5	3-30-05	A	L	3-7	4-20-53	L	7-10	1974	H	W	8-7	4-09-96	H	L	5-20	
4-23-17	A	L	5-7	4-12-05	H	W	5-3	1954	L	1-2	3-09-76	A	L	6-7	3-04-97	H	W	9-8	
5-27-17	N\$	W	9-4	2-16-06	H	L	4-5	1954	L	1-5	3-09-76	A	L	1-7	4-23-97	A	L	0-7	
4-20-18	H	L	2-13	3-06-07	H	W	9-6	1955	L	1-7	1976	H	L	1-2	3-03-98	H	L	6-13	
4-21-18	H	W	5-3	3-27-07	A	L	3-16	1955	W	16-4	1976	H	W	6-5	4-29-98	A	W	10-4	
4-22-18	H	W	7-3	3-25-08	A	L	8-9	1956	L	4-6	3-15-77	A	L	0-2	2-03-99	A	L	2-11	
5-24-18	N\$	W	4-2	4-29-08	H	W	10-8	1956	L	1-3	3-15-77	A	L	3-10	3-10-99	H	W	7-5	
4-19-19	A	L	1-6	3-31-09	A	L	1-4	1956	W	6-0	4-12-77	A	W	2-0	5-04-99	A	L	4-10	
4-19-19	A	L	1-4	4-28-09	H	L	2-6	1957	W	2-1	4-12-77	A	W	3-1	2-20-00	A	L	4-7	
4-20-19	A	L	2-6	3-30-10	H	W	9-7	1957	W	7-2	1978	H	W	6-5	4-24-02	A	L	1-6	
% Southland Conference Tournament				3-29-11	A	L	3-5	1957	L	4-8	1978	H	L	5-6	3-25-03	H	L	3-7	
\$ Southland Tournament Championship				3-27-12	H	W	5-3	1958	H	W	12-0	1978	L	2-4	4-27-04	A	L	5-10	
CENTRAL MICHIGAN				3-14-13	A	L	4-18	1958	H	L	0-2	1978	L	2-4	3-08-05	A	L	0-4	
(5-2)				3-15-13	A	L	7-8	1958	H	L	1-3	2-20-79	A	W	6-4	4-19-05	H	L	2-6
H: 5-1 A: 0-0 N: 0-1				3-16-13	A	W	12-8	1959	A	W	3-2	2-20-79	A	L	3-5	4-26-06	A	L	3-4
3-15-83	T	L	4-6	2-21-14	H	L	1-5	1959	A	W	5-2	1979	H	L	3-4	5-16-06	H	L	4-10
3-04-88	H	L	2-16 (5)	2-22-14	H	W	12-2	1960	H	W	10-0	1979	H	W	11-0	2-13-07	A	L	9-16
3-04-88	H	W	7-2	2-23-14	H	W	4-1	1960	H	W	5-1	3-18-80	A	W	7-5	5-15-07	H	L	4-6
3-05-88	H	W	6-2	5-30-14	T^	W	2-1	1960	H	L	0-5	3-18-80	A	W	4-2	3-12-08	H	L	8-14
3-05-88	H	W	2-1	5-10-17	H	W	7-5	1960	A	W	6-4	4-01-80	H	W	5-2	4-16-08	A	L	6-9
3-02-89	H	W	5-3	3-23-18	H	L	7-9 (10)	1960	A	L	2-4	4-01-80	H	W	6-4	3-10-09	A	W	18-16
3-02-89	H	W	6-1	3-24-18	H	W	6-5	1961	H	W	6-1	5-11-82	A	L	1-2	4-14-09	H	W	11-2
				3-25-18	H	L	3-21	1961	H	W	9-8	5-11-82	A	L	0-9	4-06-10	A	L	2-4
				^ NCAA Fort Worth Regional				1961	A	L	0-1	2-28-84	H	W	10-7	4-27-10	H	W	5-3
				FLORIDA ATLANTIC				1962	H	W	6-5	2-28-84	H	W	4-2	3-15-11	A	L	3-9
				(1-0)				1962	H	W	13-8	2-29-84	A	W	7-6	4-12-11	H	W	9-0
				H: 1-0 A: 0-0 N: 0-0				1962	A	L	1-4	2-29-84	A	L	7-11	3-13-12	A	L	2-12
2-23-18	H	W	5-3	5-7-19	H	W	12-11	1962	A	W	7-0	3-26-85	A	L	5-6	4-17-12	H	W	5-4
2-23-18	H	W	3-2					1963	A	W	7-2	3-26-85	A	W	9-3	2-19-13	H	L	3-6
2-24-18	H	W	10-6					1963	A	W	7-3	4-08-86	H	W	3-1	4-03-13	A	W	4-1
				FLORIDA STATE				1964	H	W	8-4	4-08-86	H	W	3-1	4-15-14	H	L	2-5
				(0-2)				1964	A	W	6-4	3-10-87	A	L	2-4	4-22-14	H	W	5-4
				H: 0-0 A: 0-0 N: 0-2				1964	A	W	3-0	3-31-87	H	L	2-6	3-10-15	H	L	7-17
1970	H	W	8-0	6-10-17	T\$	L	6-7	1964	H	L	1-3	5-22-87	T^	L	4-8	4-28-15	A	L	0-3
	H	W	13-1	6-11-17	T\$	L	0-19	1965	A	W	3-2	5-23-87	T^	L	0-4	4-26-16	A	L	3-4
	H	W	8-1	\$ NCAA Tallahassee Super Regional				1965	A	W	2-0	2-23-88	A	L	3-7	5-03-16	H	W	4-0
	T	W	7-0					1965	H	W	13-2	4-13-88	H	W	4-3	Sanders Cup Officially Begins			
1971	H	W	6-1	HOUSTON				1965	H	L	6-7	2-22-89	A	L	5-11	4-18-17	N&	W	5-4
	H	W	15-4	(84-85)				1966	A	W	11-2	2-14-90	A	L	2-17	4-25-17	A	W	12-2
	H	L	2-4	H: 34-29 A: 32-40 N: 2-3				1966	A	L	2-4	2-14-90	A	L	1-3	5-02-17	H	W	3-2
	H	W	11-1	Unknown Sites: 16-13				1967	W	W	3-0	4-16-90	H	L	2-5	4-17-18	A	L	4-9
1972	H	W	8-3	1947	W	3-0	1967	L	0-1	4-16-90	H	L	4-7	4-18-18	H	W	8-3		
	H	W	11-0	1947	W	8-7	4-19-68	L	5-7	2-13-91	A	L	12-14	5-1-18	N&	W	8-7		
1978	H	W	3-2	1948	W	8-7	1968	W	6-2	2-24-91	A	W	7-4	3-26-19	A	L	1-2		
	A	W	4-0	1948	W	7-6	4-25-69	A	W	3-0	4-02-91	H	L	4-10	4-9-19	H	L	7-12	
	A	W	7-2	1949	W	4-2	4-25-69	A	W	7-4	4-10-91	H	L	0-4	4-23-19	N&	L	3-9	
3-07-00	A	W	8-3	1949	W	2-0	4-29-69	H	W	5-1	2-18-92	A	L	3-6	^ NCAA Austin Regional				
4-03-01	H	L	5-8	1950	W	3-2	1969	H	W	4-0	4-14-92	H	W	4-3	& Sugar Land - Constellation Field				
4-02-02	H	L	5-6	1950	W	5-2	4-4-72	A	W	18-1	3-16-93	A	W	9-5					
3-07-03	A	L	7-15	4-14-51	H	L	0-4	1972	A	W	3-2	4-06-93	H	L	5-6				
				4-18-51	H	L	4-9	4-8-72	A	W	11-0	2-22-94	A	L	2-3				

HOUSTON BAPTIST (51-14)				KENT STATE (2-1)				KENTUCKY (0-1)				LAMAR (74-61-1)							
H: 32-6 A: 18-6 N: 1-2				H: 2-1 A: 0-0 N: 0-0				H: 0-0 A: 0-0 N: 0-1				H: 37-20-1 A: 28-39 N: 5-2-0							
								Unknown Sites: 4-0											
1966	A	W	14-4	5-20-16	H	W	2-1	2-16-18	H	L	4-7	4-27-83	A	L	3-6	4-14-06	A	L	1-8
1967	A	W	17-2	5-12-16	H	W	5-4	2-17-18	H	W	5-1	4-27-83	A	L	6-7	4-15-06	A	L	0-3
	H	W	12-3	5-12-17	A	L	1-2 (14)	2-18-18	H	W	12-6	5-03-83	H	W	9-7	4-14-07	H	L	6-9
1968	A	W	11-6	5-13-17	A	L	1-9					5-03-83	H	W	6-5	4-14-07	H	L	7-8
	A	W	3-2	5-14-17	A	L	8-9					2-26-84	N	L	0-9(F)	4-15-07	H	L	4-5
	H	W	8-1	5-11-18	H	L	1-5					3-16-87	A	L	3-7	5-24-07	N	W	7-3
1969	A	W	9-2	5-12-18	H	W	7-5					3-18-87	H	W	10-1	2-23-08	N^	W	18-7
	A	W	2-1	5-13-18	H	W	9-6					3-04-89	A	L	2-4	4-11-08	A	W	14-3
	H	W	4-2	5-25-18	N%	L	4-6	3-3-18	N^	L	2-7	2-11-90	A	L	5-7	4-12-08	A	W	9-8
	H	L	2-3	3-8-19	A	W	6-3	^ Houston College Classic - Houston (Minute Maid Park)				3-04-89	A	L	2-4	4-13-08	A	W	15-12
1970	H	W	9-4	3-9-19	A	W	17-5					2-11-90	A	L	5-7	5-24-08	N&	W	15-7
	H	W	2-1	3-10-19	A	W	7-4					2-17-90	H	W	2-1	4-09-09	H	L	6-13
	H	L	2-3	* Game forfeited by HBU								2-17-90	H	T	4-4	4-10-09	H	W	12-5
	H	W	2-1	% Southland Conference Tournament								2-16-91	A	W	5-2	4-11-09	H	W	8-5
	A	W	6-0									2-16-91	A	W	5-1	4-16-10	A	L	2-5
	A	W	4-2									2-16-91	A	W	5-1	4-17-10	A	L	0-4
	H	W	10-2									3-03-92	A	L	0-7	4-18-10	A	L	7-14
	H	W	2-1									3-03-92	A	L	0-7	4-15-11	H	W	9-4
	H	W	6-2									3-17-92	H	L	2-5	4-16-11	H	W	3-2
2-24-90	H	W	6-2									3-17-92	H	W	2-1	4-17-11	H	W	3-2
2-24-90	H	W	5-2									3-09-93	A	L	0-6	4-13-12	A	W	6-2
3-09-91	A	W	7-4									4-27-93	H	L	2-7	4-14-12	A	L	2-5
4-03-91	H	W	6-3									2-16-94	A	L	0-2	4-15-12	A	W	5-3
4-28-92	A*	W	1-0									3-22-94	H	W	10-4	4-12-13	A	L	8-19
4-28-92	A*	W	1-0									2-14-95	A	L	0-7	4-13-13	A	W	7-4
4-29-92	H	W	5-1									3-15-95	H	L	3-6 (11)	4-14-13	A	L	1-5
4-29-92	H	W	3-1									2-17-96	A	L	0-4	5-24-13	N%	L	1-3
3-01-95	A	L	0-2 (11)									4-24-96	H	W	9-4	4-17-14	A	W	9-8
3-06-96	H	W	14-13									2-18-97	A	L	2-4	4-18-14	A	L	13-3 (8)
3-19-97	H	W	9-8									4-15-97	H	L	2-6	4-19-14	A	L	5-6
3-10-98	H	W	6-4									3-17-98	A	L	1-13	5-21-14	N#	W	10-4
3-23-99	H	W	7-6									4-15-98	H	W	8-6	5-16-15	H	W	4-1
4-19-00	H	L	7-15									4-10-99	H	L	2-6	5-16-15	H	L	2-3 (10)
4-24-01	H	W	6-5									4-10-99	H	W	3-0	5-13-16	A	L	8-9
4-23-02	H	W	12-8									4-11-99	H	L	8-12	5-15-16	A	W	2-1
2-28-03	H	L	7-8 (11)									3-18-00	A	W	4-1	5-15-16	A	W	5-4
3-01-03	H	W	4-0 (7)									3-18-00	A	L	0-1	3-10-17	H	W	9-4
3-01-03	H	L	7-9									3-19-00	A	W	6-1	3-11-17	H	W	6-4
4-09-08	H	W	11-4									3-17-01	H	W	6-3	3-12-17	H	W	3-1
4-22-09	H	W	22-12									3-17-01	H	L	7-8	3-9-18	A	W	3-1
4-22-09	H	W	18-6									3-18-01	H	L	2-7	3-10-18	A	W	5-2
3-23-10	H	W	9-8									4-26-02	A	L	0-6	3-11-18	A	W	8-1
2-22-11	H	W	13-0									4-27-02	A	L	0-8	4-5-19	H	W	15-6
3-22-11	H	W	5-4 (10)									4-28-02	A	L	2-13 (7)	4-6-19	H	W	6-5
3-06-12	H	W	9-8 (10)									3-28-03	H	L	3-6	4-6-19	H	W	8-4
4-24-12	H	W	8-3									3-29-03	H	W	6-3	^ UTPA Invitational - Edinburg, Texas			
5-09-14	A	W	3-1									3-30-03	H	L	6-8	# Southland Conference Tournament (Conway, Ark.)			
5-10-14	A	W	7-2									2-07-04	N	L	4-7	% Southland Conference Tournament (Sugar Land - Constellation Field)			
5-11-14	A	W	8-4									4-30-04	A	L	1-2	& Southland Conference Tournament (Huntsville - Don Sanders Stadium)			
5-08-15	A	L	5-14									5-01-04	A	L	5-15				
5-09-15	A	W	12-11 (10)									5-01-04	A	W	5-2				
5-10-15	A	L	5-10									4-29-05	H	W	9-6				
5-23-15	N%	L	0-6									4-30-05	H	W	4-1				
5-20-16	H	W	6-3									5-01-05	H	L	2-9				
												4-13-06	A	W	6-2				

3-06-93	A	L	6-7	4-3-18	A	W	14-9	SOUTHEASTERN LOUISIANA			5-08-10	A	L	6-8	H	W	4-1		
3-30-93	H	L	3-5	5-8-18	H	L	3-5	(41-36)			5-09-10	A	L	5-6	H	L	0-4		
2-12-94	A	L	0-1	3-6-19	A	W	10-9	H: 26-13 A: 10-21 N: 5-2			4-29-11	H	L	4-5	1980	A	W	4-0	
2-12-94	A	W	8-6	4-2-19	H	L	5-11	4-05-85	H	W	5-4	4-30-11	H	W	10-4	A	W	3-1	
2-18-95	A	W	4-2	^ NCAA Houston Regional (Reckling Park)				4-05-85	H	W	12-2	5-01-11	H	L	2-4	H	W	10-5	
2-18-95	A	L	3-4					3-15-86	A	W	7-0	5-25-11	N#	W	12-0	H	W	7-3	
2-26-95	N	L	2-7					3-15-86	A	W	7-0	5-12-12	H	L	2-4	1981	H	W	4-0
4-18-95	H	L	4-8	SIENA				3-29-86	H	L	4-5	5-12-12	H	W	3-2	H	W	13-0	
4-18-95	H	L	0-9	(1-0)				3-29-86	H	W	13-11	5-13-12	H	W	8-3	A	W	17-12	
2-20-96	A	L	5-6	H: 0-0 A: 0-0 N: 1-0				3-14-87	A	W	10-3	5-11-13	A	W	4-1	A	W	9-5	
2-28-96	H	L	5-8	6-01-14	T^	W	9-2	3-14-87	A	L	5-6	5-12-13	A	W	4-0	1982	H	W	8-1
4-03-96	H	L	4-15	^ NCAA Fort Worth Regional				4-17-87	H	W	7-6 (10)	5-12-13	A	L	1-5	H	W	4-0	
2-24-97	A	L	3-6					4-17-87	H	W	8-3	5-23-13	N^	L	3-5	A	L	1-4	
4-09-97	H	L	3-4					4-18-98	H	L	6-14	4-25-14	H	W	2-1	A	W	7-1	
3-24-98	H	L	0-2					4-18-98	H	W	4-2	4-26-14	H	W	5-3	1983	A	L	7-11
4-21-98	A	L	1-8					4-19-98	H	W	4-1	4-27-14	H	W	4-1	A	W	3-1	
2-16-99	A	L	4-5(14)					4-24-99	A	L	2-6	5-22-14	N%	L	0-1	H	L	1-11	
3-03-99	H	L	9-12	1954	H	L	4-10	4-24-99	A	L	8-11	5-29-16	N\$	W	7-4	H	L	3-5	
2-16-00	A	W	9-0		H	W	4-2	4-25-99	A	L	6-14	5-05-17	A	L	1-2 (11)	4-13-84	A	W	8-4
2-29-00	H	W	10-9	1956	L	L	1-5	3-04-00	H	W	5-3	5-06-17	A	L	2-3	4-13-84	A	W	9-3
2-06-01	A	L	3-8		L	L	2-4	3-04-00	H	W	14-4	5-07-17	A	W	10-3	4-28-84	H	L	8-12
4-04-01	A	W	8-6		L	L	1-2	3-05-00	H	W	4-0	5-25-17	N^	W	8-4	4-28-84	H	W	1-0
2-27-02	H	W	3-2		L	L	0-2	4-13-01	A	L	1-4	5-4-18	H	W	5-3	4-13-85	A	W	13-3
3-05-02	A	W	3-2	1958	W	W	4-1	4-13-01	A	L	3-6	5-5-18	H	L	4-6 (11)	4-13-85	A	L	2-4
4-15-03	H	W	8-1		W	W	5-0	4-14-01	A	L	7-11	5-6-18	H	L	0-6	4-27-85	H	W	9-2
5-07-03	A	L	5-10		L	L	2-9	3-23-02	H	W	11-10(13)	5-10-19	A	L	0-3	4-27-85	H	W	2-0
3-03-04	A	L	3-4		W	W	8-3	3-24-02	H	W	4-2	5-12-19	A	W	11-7	4-13-86	H	W	7-1
3-22-05	A	L	2-16(7)	1962	H	W	5-2	3-24-02	H	L	5-6	5-12-19	A	W	14-5	4-13-86	H	W	14-4
2-21-06	A	L	3-9		H	W	4-3	4-18-03	A	L	5-6(10)	@ Southland Tournament (Corpus Christi)			4-27-86	A	W	9-3	
3-15-06	H	W	9-8	1963	H	W	8-1	4-19-03	A	L	6-9(10)	# Southland Tournament (San Marcos)			4-27-86	A	L	1-5	
2-27-07	H	L	3-6		H	W	8-6	4-19-03	A	L	5-7	^ Southland Tournament (Sugar Land - Constellation Field)			4-04-87	A	W	10-4	
4-24-07	A	L	2-6	1964	H	W	7-1	3-26-04	H	W	6-4	% Southland Tournament (Conway, Ark. - Bear Stadium)			4-25-87	H	W	5-2	
3-04-08	H	W	13-12		H	W	6-4	3-27-04	H	W	5-4(12)	\$ Southland Tournament championship (Sugar Land - Constellation Field)			4-25-87	H	W	8-3	
4-22-08	A	L	2-3		A	W	8-3	3-28-04	H	W	13-2(7)				1988	H	W	6-5	
5-30-08	T^	L	2-3	1965	A	W	3-0	4-08-05	A	L	4-5					H	W	5-3	
3-03-09	H	W	8-6		A	W	5-0	4-09-05	A	L	2-8					H	W	5-3	
4-07-09	A	L	3-9	1966	H	W	7-5	4-10-05	A	W	10-3					H	L	6-8	
5-29-09	T^	L	2-5		H	W	10-5	3-31-06	H	W	12-8				1989	A	W	13-8	
3-09-10	A	L	1-8	1967	H	W	7-6	4-01-06	H	L	4-7					A	W	11-1	
4-13-10	H	L	7-8		H	L	2-7	4-02-06	H	L	5-7					A	L	5-8	
3-08-11	A	W	7-0	1970	H	W	9-1	5-12-07	H	W	3-1	STEPHEN F. AUSTIN			1990	A	W	4-1	
3-30-11	H	L	2-5		H	W	2-1	5-12-07	H	W	8-3	(84-34)				A	W	12-0	
4-03-12	A	W	2-1		H	W	6-1	5-13-07	H	W	9-6	H: 40-17 A: 41-16 N: 3-1			1976	H	W	2-0	
5-15-12	H	L	0-5	1971	H	L	2-3	5-09-08	A	W	9-4		H	W	11-3	A	W	10-4	
6-03-12	T^	W	4-1		H	W	3-0	5-10-08	A	L	8-9		A	W	3-1	1991	H	W	10-7
3-06-13	A	W	3-0		H	W	4-0	5-11-08	A	L	2-12		A	W	7-0	H	L	0-9	
3-26-13	H	W	9-3		T	L	2-12	4-24-09	H	L	3-5	1977	H	W	10-4	H	W	6-5	
2-25-14	A	W	3-1		T	L	1-6	4-25-09	H	L	5-7		H	W	7-2	1992	H	W	9-2
3-05-14	H	L	5-8	1978	A	L	3-4	4-26-09	H	L	6-13		A	W	8-1	H	L	4-5	
3-24-15	A	L	0-4		A	W	6-5	5-20-09	N@	W	9-2	1978	A	W	6-3	1993	A	W	9-1
3-25-15	H	W	11-4	1979	H	W	4-3	5-22-09	N@	W	7-2		A	W	10-2	A	L	1-4	
3-02-16	H	L	3-8		H	L	2-3	5-07-10	A	L	5-9		H	W	5-2	A	W	7-2	
3-29-16	A	L	3-5	1980	A	L	5-6						H	W	13-2	1994	A	W	5-1
3-14-17	A	W	6-2		A	L	5-12						A	W	7-3	A	W	8-5	
3-28-17	H	L	3-5									1979	A	W	9-0	A	W	14-13	

1995	H	W	3-2
	H	W	14-9
	H	W	11-3
2006	H	L	5-13
	H	L	5-13
	H	L	2-6
2007	A	L	5-10
	A	W	7-6
	A	L	9-12
5-15-08	H	W	10-4
5-16-08	H	L	6-8
5-17-08	H	W	8-5
5-01-09	A	L	2-3
5-02-09	A	L	0-1
5-02-09	A	W	9-2
4-30-10	H	L	2-11
5-01-10	H	L	13-14
5-02-10	H	L	8-13
5-06-11	A	W	5-1
5-07-11	A	W	7-3
5-08-11	A	W	3-2
3-09-12	H	W	5-2
3-10-12	H	L	2-5
3-11-12	H	W	9-1
3-28-13	A	W	5-3
3-29-13	A	L	0-2
3-30-13	A	W	14-4 (7)
5-02-14	H	W	5-4
5-03-14	H	W	12-1 (8)
5-04-14	H	W	16-7
4-02-15	A	L	2-3
4-03-15	A	L	7-9
4-04-15	A	W	11-7
4-08-16	H	W	7-3
4-09-16	H	W	8-6
4-10-16	H	L	4-8
5-25-16	N^	W	5-3
5-28-16	N^	L	0-1
5-28-16	N^	W	8-2
4-13-17	A	W	3-2
4-14-17	A	L	1-5
4-15-17	A	L	2-12 (8)
5-24-17	N^	W	13-1
4-13-18	H	W	8-7
4-14-18	H	W	5-2
4-15-18	H	L	1-2
4-12-19	A	W	4-2
4-14-19	A	L	7-12
4-14-19	A	W	6-3
^ Southland Conference Tournament (Sugar Land - Constellation Field)			
STETSON (1-0)			
H: 0-0 A: 1-0 N: 0-0			
2-16-19	A^	W	4-3
^ RyCass Classic (DeLand, Fla.)			

SUL ROSS (23-14)			
H: 13-4 A: 7-8 N: 1-0			
Unknown Sites: 2-2			
1953	W	7-3	
	L	8-11	
	L	3-4	
	W	8-4	
1954	H	W	3-2
	H	W	7-1
	A	L	2-7
	A	L	8-10
1962	A	L	1-2
	A	W	7-6
	H	W	6-3
	H	W	3-2
1963	H	W	3-1
	H	W	4-0
	A	L	1-8
	A	L	0-1
	T	W	8-2
1964	A	W	3-0
	A	W	8-1
	H	L	0-5
	H	W	4-2
1965	H	W	2-1
	H	W	9-4
	H	L	6-15
	H	L	2-7
	H	W	10-2
1966	A	W	8-7
	A	L	1-3
	H	W	8-4
	H	W	16-6
1967	H	L	2-4
	H	W	10-8
	A	W	7-6
	A	W	5-3
1968	A	L	3-15
	A	W	13-4
	A	L	3-8
TCU (30-34)			
H: 11-4 A: 12-24 N: 3-2			
Unknown Sites: 4-4			
1950	W	3-1	
	L	0-2	
1953	L	3-7	
	W	4-3	
1954	H	W	11-3
	H	W	17-0
1956	L	7-14	
	L	4-6	
1958	W	8-4	

1962	H	W	6-5
	A	W	4-2
1963	A	L	10-11
	A	L	1-6
1964	H	W	14-8
	A	L	5-6
1965	A	L	1-6
	A	L	8-12
1966	A	L	2-7
	A	L	0-1
	H	L	3-5
1968	A	L	4-6
	A	W	11-3
1969	A	W	8-1
	A	W	5-4
	A	L	5-6
1970	A	W	4-0
	A	L	8-10
1971	A	W	3-1
	A	W	4-2
1977	A	L	2-14
	A	W	16-3
1978	A	W	10-7
	A	L	7-8
	H	W	2-0
	H	W	12-4
1979	A	L	8-12
	A	W	3-0
	H	W	3-2
	H	W	3-0
3-13-85	A	L	4-7
1988	H	W	4-1
	H	L	7-10
1989	A	L	5-7
	A	W	4-3
	A	L	11-16
1990	N	W	10-9
1995	A	L	1-3
	A	L	4-5
1996	H	L	0-10
	H	L	3-11
1997	A	W	2-1
	A	L	1-6
1999	T	W	10-5
2002	A	L	0-12
	A	L	8-10
2003	H	W	11-10
2004	A	W	7-3
2005	H	W	12-6
	A	L	0-4
2-19-10	A	L	0-4
2-20-10	A	L	7-12
2-21-10	A	L	2-15
2-28-14	N#	W	9-4
5-31-14	T%	L	2-3 (22)
6-01-14	T%	L	1-6

# Houston College Classic (Minute Maid Park)			
% NCAA Fort Worth Super Regional (Lupton Stadium)			
TEXAS (19-78)			
H: 0-1 A: 19-74 N: 0-3			
4-15-52	A	L	3-13
4-02-53	A	L	5-6
4-20-54	A	L	0-1
4-22-55	A	L	2-3
4-22-55	A	W	9-3
3-11-57	A	W	8-7
3-12-57	A	L	3-10
3-17-58	A	W	11-4
4-22-58	A	W	7-3
3-17-59	A	L	6-12
3-18-59	A	W	2-0
3-07-60	A	L	4-10
3-06-61	A	L	3-5
3-07-61	A	L	5-6
3-05-62	A	L	4-5
3-06-62	A	W	16-15 (7)
3-04-63	A	W	5-2 (10)
3-02-64	A	L	4-5
3-03-64	A	W	8-7
3-01-65	A	L	2-18
2-28-66	A	L	8-13
3-01-66	A	L	3-9
2-28-67	A	W	5-1
2-28-67	A	L	0-3
2-27-68	A	L	8-9
2-28-68	A	L	1-9
2-27-69	A	L	3-7
2-28-69	A	L	0-12
5-09-69	A	L	0-1
5-09-69	A	L	5-9
5-10-69	A	L	2-7
5-10-69	A	L	4-13
2-27-70	A	L	1-12
2-27-70	A	L	0-10
2-28-70	A	L	0-14
2-28-70	A	W	3-1
2-26-71	A	L	0-8
2-26-71	A	L	4-5
2-27-71	A	L	3-5
2-27-71	A	W	4-1
2-25-72	A	L	3-4
2-25-72	A	L	0-3
2-25-72	A	L	1-8
2-26-72	A	L	1-8
2-23-73	A	W	5-0
2-23-73	A	W	9-2
2-24-73	A	L	0-3

2-24-73	A	L	2-5
5-11-73	A	L	0-4
5-11-73	A	L	2-8
5-12-73	A	L	2-8
5-12-73	A	L	4-12
2-22-74	A	L	1-8
2-22-74	A	L	1-9
2-23-74	A	L	0-1
2-23-74	A	L	2-15
2-21-75	A	L	0-1
2-21-75	A	L	5-9
2-22-75	A	W	3-0
2-22-75	A	W	7-4
2-27-76	A	L	2-5
2-27-76	A	L	10-11
2-28-76	A	L	2-11
2-28-76	A	L	0-4
5-04-77	A	L	4-11
5-04-77	A	L	7-9
5-09-82	A	L	4-7
5-09-82	A	L	3-10
5-24-96	N^	L	2-4
2-14-97	A	L	0-10
2-15-97	A	W	7-4
2-16-97	A	L	6-7
2-11-98	A	L	3-9
2-11-00	A	L	0-10
2-12-00	A	L	3-7
2-13-00	A	L	4-13
5-13-00	A	L	0-3
5-14-00	A	W	3-1
2-09-01	A	L	3-4
2-10-01	A	L	4-5 (15)
2-11-01	A	L	3-8
2-15-02	A	L	2-3
2-16-02	A	L	0-23
2-17-02	A	L	1-13
2-15-03	A	L	3-17
2-16-03	A	L	2-8
2-16-03	A	L	0-1
3-06-04	A	L	8-11
5-31-08	N%	L	3-13
2-26-13	A	W	5-3
3-02-14	N\$	L	2-3
4-14-15	A	W	5-0
3-08-16	A	L	3-12
2-22-17	H	L	2-7
4-04-17	A	L	1-8
3-20-18	A	L	2-3
2-26-19	A	L	3-10
^ NCAA Austin Regional			
% NCAA Houston Regional (Rice - Reckling Park)			
\$ Minute Maid Park (Houston College Classic)			

TEXAS A&M (41-90-2)				TEXAS A&M-CORPUS CHRISTI (34-24)				TEXAS SOUTHERN (51-4)										
H: 14-23-1 A: 16-53-1 N: 0-1				H: 20-11 A: 8-9 N: 6-4				H: 35-0 A: 16-3 N: 0-1										
Unknown Sites: 11-13																		
				A	L	6-7	2-20-02	H	L	5-18	5-19-11	H	L	1-5	3-04-87	A	W	8-6
				A	L	3-4	3-19-02	A	L	2-5	5-20-11	H	L	1-5	4-30-87	H	W	12-0 (6)
				A	W	10-9 (9)	4-16-02	A	L	2-9	5-21-11	H	L	4-6	4-30-87	H	W	6-4
				A	L	5-6 (11)	2-18-03	H	L	0-8	4-27-12	H	L	2-5	4-26-91	H	W	11-4
1950	N/A	W	6-3	A	L	0-1	4-01-03	A	L	8-15	4-28-12	H	W	8-7	3-16-92	A	L	1-4
	N/A	L	3-4	A	L	0-4	4-22-03	A	L	3-9	4-29-12	H	W	6-3	4-07-92	H	W	8-3
1951	N/A	L	8-16	H	L	4-6 (10)	2-17-04	H	L	1-15	5-23-12	N#	L	2-9	3-07-93	A	L	10-11
	N/A	L	3-13	A	L	3-4	3-17-04	A	L	4-15	5-25-12	N#	W	4-3	2-26-94	H	W	4-0
1953	N/A	W	6-1	A	L	4-6	4-06-04	A	L	3-8	3-22-13	H	W	5-0	2-26-94	H	W	7-5
	N/A	W	4-3	H	T	14-14 (10)	2-15-05	H	L	1-2	3-23-13	H	L	5-6 (11)	2-04-95	A	W	15-1
1954	N/A	L	0-5	A	W	4-3	4-05-05	A	T	6-6 (8)	2-24-13	H	W	5-3	2-04-95	H	W	7-6
	N/A	L	8-14	H	L	2-12	2-14-06	H	L	4-7	5-15-14	H	W	9-2	2-13-96	H	W	6-4
1955	N/A	W	9-3	A	W	7-5	5-02-06	A	L	9-12	5-16-14	H	W	13-3 (8)	3-19-96	A	W	19-2
	N/A	L	1-3	A	L	1-9	5-06-08	H	L	9-13	5-17-14	H	W	9-1	3-11-98	H	W	15-0
1956	N/A	L	3-6	A	L	3-9	5-05-09	A	L	2-8	2-22-15	N\$	W	9-5	3-18-98	A	W	8-1
	N/A	L	1-4	H	L	6-9	5-04-10	H	L	1-3	5-01-15	H	W	3-2	4-14-99	A	W	8-4
1958	N/A	W	3-2	A	L	0-7	4-26-11	A	W	8-5	5-02-15	H	L	2-4	4-28-99	H	W	11-4
	N/A	L	2-6	A	L	0-3 (5)	5-10-12	H	L	0-10	5-03-15	H	W	3-2	3-08-00	H	W	8-2
1959	N/A	W	4-2	H	L	2-4	4-09-13	A	L	1-4	5-21-15	N&	W	6-1	2-27-01	A	W	8-0
	N/A	W	9-5	H	W	4-3	4-16-13	H	W	9-8	5-22-15	N&	L	4-6	3-21-01	H	W	3-2
1960	N/A	W	11-10	A	L	2-5	3-25-14	A	W	8-1	5-23-15	N&	W	3-2	2-10-02	N#	L	4-6
	N/A	W	7-6	A	L	2-4	5-13-14	A	L	1-3	5-06-16	A	W	6-1	2-12-02	A	W	17-2
1961	N/A	W	7-5	A	W	7-4	3-31-15	A	L	4-19	5-07-16	A	L	1-2	3-26-02	H	W	6-3
	N/A	L	5-7	A	W	15-12	5-17-16	A	W	5-0	5-08-16	A	W	5-3	2-04-03	A	W	10-0
1962	N/A	L	2-6	A	L	2-9	5-22-17	A	W	8-2	3-17-17	H	W	12-3	3-24-04	A	W	9-2
	N/A	L	1-4	A	L	0-12	5-15-18	A	L	5-6	3-18-17	H	W	19-1	3-30-04	H	W	16-2
1969	N/A	L	8-9	A	L	0-3	4-30-19	H	L	5-15 (7)	3-19-17	H	W	6-3	3-09-05	H	W	21-1 (7)
	N/A	W	14-1	H	L	0-7					3-16-18	A	W	3-1	4-26-05	A	W	12-3
1970	H	W	2-1	A	L	7-11					3-17-18	A	W	5-3	2-11-06	H	W	16-3
	H	W	6-3	A	W	7-6					3-18-18	A	W	9-0	2-12-06	H	W	14-3
	N	L	3-5	A	L	4-5					5-4-19	H	L	4-8	2-12-06	H	W	12-3
1971	H	W	3-2	H	W	8-2	2-10-02	A	L	1-3	5-5-19	H	W	11-5	4-04-06	A	W	12-5
	H	L	2-3	A	L	0-2	2-27-04	A	L	9-10	5-5-19	H	W	12-2 (7)	4-11-06	A	W	10-7
	A	L	2-3	A	W	8-7	2-28-04	A	L	4-5 (13)	5-22-19	N&	L	1-2	2-20-07	A	W	5-4
	A	L	7-8	H	L	9-11	2-29-04	A	L	6-8	* Southland Conference Tournament				4-10-07	H	W	16-1
1972	H	W	3-2	A	L	4-12	2-18-05	H	L	3-5 (10)	(Don Sanders Stadium - Huntsville)				3-26-08	H	W	14-3
	H	W	3-0	A	L	4-7	2-19-05	H	L	4-5 (10)	# Southland Conference Tournament				4-15-08	A	W	15-7
	A	W	1-0	H	W	9-8	2-20-05	H	W	8-3	(Bobcat Stadium - San Marcos)				3-17-09	H	W	11-6
	A	L	2-3	A	L	6-17	2-17-06	H	W	3-2 (12)	\$ Kleberg Bank College Classic				3-02-10	H	W	14-8
1973	H	L	5-6	A	L	2-9	3-21-06	A	L	5-9 (7)	(Whataburger Field - Corpus Christi)				4-07-10	A	W	10-0
	H	W	11-2	A	L	8-13	3-21-06	A	L	8-10	& Southland Conference Tournament				4-19-11	A	L	6-8
1975	A	L	1-3	H	L	1-5	3-23-07	H	W	3-0	(Constellation Field - Sugar Land)				5-03-11	H	W	2-0
	A	L	0-8	A	L	2-8	3-24-07	H	W	17-6 (7)					3-28-12	H	W	14-6
1976	A	L	3-9	H	W	10-7	3-25-07	H	L	0-2					4-27-16	H	W	14-0
	A	L	2-3	A	W	5-4	3-20-08	A	L	5-6					4-27-16	H	W	10-3
	H	L	2-6	A	L	5-13	3-21-08	A	L	1-4					5-04-16	H	W	5-0
	H	L	8-9	H	L	3-7	3-22-08	A	W	11-9					# Corpus Christi, Texas			
1978	A	W	2-1	A	L	4-15	5-22-08	N*	W	13-2 (8)	1971	H	W	14-2				
	A	L	1-6	A	L	10-14	5-23-08	N*	W	7-5		H	W	8-5				
1979	H	L	1-4	H	W	2-1	5-14-09	H	W	10-2	1973	H	W	4-3				
	H	L	1-5	A	L	1-6	5-15-09	H	W	16-6 (7)		H	W	1-0				
1980	A	W	2-1	A	L	5-6	5-16-09	H	L	3-5	1981	H	W	5-2				
	A	L	0-9	H	W	2-1	5-20-10	A	W	9-1		H	W	12-4				
1981	H	L	9-14	A	L	2-3	5-21-10	A	L	4-9	4-02-86	H	W	11-4				
	H	W	9-7	A	W	4-3	5-22-10	A	W	16-4 (7)	4-02-86	H	W	17-5 (6)				
											3-04-87	A	W	17-5 (5)				

TEXAS STATE (52-52) H: 22-22 A: 26-25 N: 4-5				TEXAS TECH (6-6) H: 2-1 A: 1-3 N: 3-2				TULSA (3-0) H: 0-0 A: 0-0 N: 0-0 Unknown Sites: 3-0				TULANE (0-4) H: 0-0 A: 0-3 N: 0-1							
2-18-84	A	W	4-1	3-13-99	A	L	2-3	3-23-12	H	W	4-3	1950	N/A	W	11-0	3-03-96	H	W	12-4
2-18-84	A	W	6-1	3-13-99	A	L	3-8	3-24-12	H	W	10-4	1956	N/A	W	5-4	5-18-96	N*	W	11-1
3-29-84	H	W	6-1	3-14-99	A	L	2-3	3-25-12	H	W	5-2	1956	N/A	W	17-4	3-03-97	A	L	5-13
3-29-84	H	W	4-2	4-15-00	H	L	0-3	2-17-13	A	W	10-9					3-03-97	A	W	6-5
3-30-85	A	W	6-2	4-15-00	H	L	6-10	3-17-15	A	W	10-0					5-14-97	N#	W	9-8
3-30-85	A	L	4-5	4-16-00	H	L	3-4	3-28-16	H	W	8-6					3-08-98	H	L	3-9
4-20-85	H	L	5-6 (8)	3-04-01	A	L	3-13	2-28-17	A	W	7-4					3-08-98	H	W	7-2
4-20-85	H	L	0-12	3-05-01	A	L	2-8	# Southland Conference Tournament (Bobcat Stadium - San Marcos)								5-01-99	A	L	6-15
4-05-86	A	W	11-4	3-05-01	A	L	2-8	& Southland Conference Tournament (Whataburger Field - Corpus Christi)								5-01-99	A	L	4-8
4-05-86	A	W	9-4 (6)	2-09-02	N	L	4-11	^ UTPA Invitational (Edinburg)				5-25-96	T^	L	8-10	5-02-99	A	L	5-6
4-20-86	H	W	12-11 (8)	4-05-02	A	L	3-10	* Southland Conference Tournament (Brown-Stroud Field - Natchitoches, La.)				^ NCAA Austin Regional				4-29-00	H	W	3-1
4-20-86	H	W	9-4	4-06-02	A	L	4-7	% Southland Conference Tournament (Fair Grounds Field - Shreveport, La.)								4-29-00	H	L	6-7
3-28-87	H	W	5-1	4-06-02	A	L	1-7	@ Southland Conference Tournament (Monroe, La.)								4-30-00	H	W	11-7
3-28-87	H	W	5-1	4-04-03	A	L	5-10									5-17-00	N#	L	5-7
4-11-87	A	W	9-4	4-05-03	A	L	1-3									4-21-01	A	L	5-17
4-11-87	A	W	11-4	4-06-03	A	W	4-0									4-21-01	A	L	9-13
4-01-88	A	W	3-2	4-09-04	H	L	1-6									4-22-01	A	L	1-4
4-01-88	A	L	3-4	4-10-04	H	L	1-9									4-19-02	H	W	8-0
4-02-88	A	W	8-7	4-22-05	A	L	6-7									4-20-02	H	L	2-6
4-01-89	H	W	7-3	4-23-05	A	L	1-11									4-21-02	H	L	2-8
4-01-89	H	W	10-9	4-24-05	A	L	7-11									3-21-03	A	L	3-12
4-02-89	H	W	4-3	4-21-06	H	L	2-7									3-22-03	A	L	0-10
4-07-90	A	L	4-9	4-22-06	H	L	5-7									3-23-03	A	L	3-4
4-07-90	A	W	7-4	4-23-06	H	W	7-3									4-23-04	H	W	9-5
4-08-90	A	L	1-7	4-05-07	A	L	0-12 (7)									4-24-04	H	L	3-6
3-07-92	H	L	1-4	4-06-07	A	W	1-0									5-13-05	A	W	7-4
3-07-92	H	L	1-3	4-06-07	A	L	1-5									5-14-05	A	W	10-8
3-08-92	H	W	5-1	5-23-07	N*	W	2-0									5-15-05	A	L	7-8
3-14-93	A	W	5-4	5-26-07	N*	W	2-1									3-24-06	H	W	4-3
3-14-93	A	W	5-1	2-24-08	N^	L	4-5									3-25-06	H	W	5-4
4-23-94	H	L	1-3	3-28-08	H	W	4-2									3-26-06	H	W	2-1
4-23-94	H	W	4-1	3-29-08	H	L	7-8									2-29-08	A	W	4-2
4-24-94	H	L	5-6	3-30-08	H	L	6-13									3-01-08	A	L	9-11
2-25-95	N	L	1-7	3-14-09	A	W	7-5									3-01-08	A	W	9-7
4-22-95	A	W	12-8	3-14-09	A	L	3-6									2-24-12	A	L	0-2
4-22-95	A	W	4-3	3-15-09	A	W	17-10 (10)									2-25-12	A	W	9-1
4-23-95	A	L	0-2	5-23-09	N&	W	7-1									2-26-12	A	L	6-8
4-13-96	A	L	3-5	3-19-10	H	L	5-12									2-22-13	H	L	1-2
4-13-96	A	W	12-10	3-21-10	H	L	8-9									2-23-13	H	W	4-2
4-14-96	A	W	7-1	3-21-10	H	W	10-8									2-24-13	H	W	7-3
4-27-96	H	L	2-7	3-18-11	A	L	3-6									2-28-15	A	L	0-6
4-27-96	H	L	2-5	3-19-11	A	L	3-5									2-28-15	A	L	5-7
4-28-96	H	W	6-5	3-20-11	A	L	1-8									2-28-15	A	L	1-9
5-16-96	N%	W	2-1	5-27-11	N#	L	2-13									* Southland Conference Tournament (Fair Ground Field - Shreveport, La.)			
4-12-97	H	W	4-0													# Southland Conference Tournament (Monroe, La.)			
4-12-97	H	W	7-1																
4-13-97	H	L	7-9																
4-26-97	A	W	10-3																
4-26-97	A	W	8-5																
5-16-97	N@	L	4-16																
4-04-98	H	L	15-16																
4-04-98	H	W	6-2																

UT ARLINGTON (53-46) H: 30-18 A: 20-27 N: 3-1				UTRGV (40-36) H: 16-15 A: 16-16 N: 8-5				UTSA (38-37) H: 19-15 A: 16-19 N: 4-2											
1971	H	W	6-0	4-01-00	A	L	1-6	1963	N	W	8-3	3-11-03	A	L	2-3 (10)	4-09-93	H	W	5-0
	H	W	2-1	4-02-00	A	W	10-9	1964	N	W	N/A	3-12-03	A	W	14-5	4-09-93	H	W	6-1
1972	H	W	3-1	4-02-00	A	W	6-2		N	W	N/A	2-06-04	A	W	7-2	4-10-93	H	L	3-4
	H	W	5-2	4-07-01	H	W	2-0	1965	N	W	3-1	2-20-04	H	W	10-6	4-09-94	H	W	5-3
1977	A	W	7-1	4-07-01	H	L	3-8		N	W	3-2	2-21-04	H	W	10-5	4-09-94	H	W	3-1
	A	W	2-0	4-08-01	H	W	9-8	1971	N	L	0-4	2-22-04	H	W	6-4	4-10-94	H	W	4-1
1978	A	L	3-7	3-16-02	A	W	8-6		N	L	2-3	3-05-05	A	L	1-5	5-15-94	N%	L	2-3
	A	L	6-7	3-16-02	A	L	5-6	1977	N	L	1-7	2-24-06	H	L	5-3	4-08-95	A	W	9-7
1979	H	L	1-2	3-17-02	A	L	4-12		A	W	6-5	2-25-06	H	L	2-5	4-08-95	A	L	1-10
	H	L	8-9	5-09-03	H	L	4-11	1980	A	W	6-5	2-26-06	H	W	2-5	4-09-95	A	L	7-8 (10)
3-01-87	H	W	3-0	5-10-03	H	W	8-7		A	L	0-5	3-03-06	A	L	4-5 (10)	4-05-96	A	L	2-4
3-01-87	H	W	4-3	5-11-03	H	W	8-3		A	W	2-1	3-04-06	A	L	5-8	4-05-96	A	L	3-4
3-08-87	A	L	6-9	3-19-04	A	L	2-11		A	L	2-10	3-05-06	A	W	18-7	4-06-96	A	L	4-7
3-08-87	A	L	0-1	3-20-04	A	W	2-1	1982	H	L	2-3	2-23-07	H	W	2-0	4-20-96	H	L	7-9
4-23-88	A	W	11-4	3-21-04	A	L	1-6		H	W	5-3	2-24-07	H	W	20-1	4-20-96	H	W	5-1
4-23-88	A	L	2-15	5-25-05	H	L	4-7		H	L	1-9	2-25-07	H	W	14-8	4-21-96	H	W	20-4
4-24-88	A	W	10-8	5-26-05	H	L	6-7		H	L	0-2	2-25-07	H	W	18-2	5-17-96	N#	W	8-7
4-22-89	H	W	7-3	5-27-05	H	L	2-4	2-26-83	H	L	1-2	3-04-07	N#	W	11-10	4-05-97	H	W	5-1
4-22-89	H	W	5-4	5-05-06	A	W	9-4	3-18-83	N*	L	1-8	2-24-08	A	W	6-5	4-05-97	H	L	4-6
4-23-89	H	W	4-2	5-06-06	A	L	6-7	3-19-83	N*	L	2-6	3-09-08	H	L	6-12	4-06-97	H	L	5-7
4-29-90	A	L	0-1	5-07-06	A	L	3-9	4-08-83	H	W	5-4	3-09-08	H	W	12-9	4-19-97	A	W	8-6
4-29-90	A	L	1-7	3-30-07	H	W	3-2	4-08-83	H	L	4-6	* Rice Tournament - Houston				4-19-97	A	W	7-5
3-18-91	H	W	11-10	3-31-07	H	W	7-5	4-09-83	H	L	4-8	# Palm Valley Tournament (Edinburg)				4-20-97	A	L	8-17
3-18-91	H	L	4-7	4-01-07	H	W	10-3	4-09-83	H	W	2-0					5-16-97	N@	L	2-3
4-25-92	A	L	4-7	3-04-08	A	L	7-17	2-15-85	A	L	5-6 (9)					4-10-98	A	W	7-2
4-25-92	A	W	13-3	3-05-08	A	W	6-5	2-15-85	A	L	2-3					4-10-98	A	L	3-7
4-26-92	A	L	4-12	3-06-08	A	L	5-6	2-16-85	A	L	5-13					4-11-98	A	W	8-7
4-24-93	H	W	7-6	3-06-09	H	W	8-2	2-16-85	A	W	5-3					4-20-99	H	W	8-4
4-24-93	H	L	2-6	3-07-09	H	W	7-5	2-20-88	H	L	7-10 (9)					4-20-99	H	L	10-12
4-25-93	H	L	7-8	3-08-09	H	W	7-5	2-20-88	H	W	10-1 (5)					4-21-99	H	W	9-8
5-15-93	N*	W	4-1	3-12-10	A	L	6-9	2-21-88	H	W	2-0					4-08-00	A	L	1-2 (7)
5-17-93	N*	W	6-1	3-13-10	A	W	4-3	2-21-88	H	W	8-4					4-08-00	A	W	8-2
3-26-94	A	W	10-1	3-14-10	A	W	12-7	3-09-88	N#	W	8-3					4-09-00	A	W	12-2
3-27-94	A	L	10-11	3-11-11	H	W	4-3	2-16-89	A	W	10-5					3-31-01	H	W	2-1
3-27-94	A	L	3-10	3-12-11	H	L	4-8	2-16-89	A	W	4-2					3-31-01	H	W	5-4
3-25-95	H	L	1-2	3-13-11	H	L	2-4 (10)	2-17-89	A	W	11-1					4-01-01	H	L	0-8
3-25-95	H	W	4-3	5-04-12	A	W	2-0	2-17-89	A	L	7-8					5-11-02	A	L	0-1
3-26-95	H	L	0-5	5-05-12	A	L	4-7	2-21-92	A	L	0-5					5-11-02	A	W	6-2
3-30-96	H	W	3-1	5-06-12	A	L	3-6	2-22-92	A	L	2-3					5-12-02	A	L	0-1
3-30-96	H	L	5-8	5-25-12	N^	L	6-7	2-12-93	A	W	5-1					4-26-03	H	W	5-4
3-31-96	H	W	16-4	4-23-13	H	W	10-7	2-12-93	A	W	3-0					4-26-03	H	L	6-12
3-28-97	A	W	5-2	3-18-14	A	L	6-7	2-13-93	A	L	3-4					4-27-03	H	W	2-1
3-28-97	A	W	5-0	3-21-17	H	W	14-2	2-13-93	A	L	0-7					5-15-04	A	L	5-8
3-28-97	A	W	4-2	4-11-18	A	L	3-4	2-28-93	H	L	4-6					5-15-04	A	L	9-10
5-03-97	H	W	4-1	^ Southland Conference Tournament				2-28-93	H	L	3-4					5-16-04	A	L	8-9
5-03-97	H	W	13-8	(Bobcat Stadium - San Marcos)				2-13-94	H	L	13-15					4-01-05	H	L	2-5
5-04-97	H	L	6-11	* Southland Conference Tournament				2-10-96	A	L	6-10					4-02-05	H	W	5-3
5-15-97	N#	W	12-3	(Brown-Stroud Field - Natchitoches, La.)				2-10-96	A	W	2-1					4-03-05	H	W	4-2
3-14-98	A	W	4-3	# Southland Conference Tournament				2-11-96	A	L	2-6					5-12-06	A	L	0-10 (7)
3-14-98	A	L	6-7	(Monroe, La.)				2-18-96	H	W	1-0					5-13-06	A	L	0-11 (7)
3-15-98	A	L	5-7					2-09-97	H	L	2-4					5-14-06	A	L	1-7
3-02-99	A	W	12-1					2-09-97	H	L	3-5					3-03-07	N*	W	3-1

4-27-07	H	L	2-4
4-28-07	H	L	6-8
4-29-07	H	L	1-5
5-25-07	N%	W	5-4
4-25-08	A	L	10-12
4-26-08	A	L	4-14
4-27-08	A	L	4-5 (10)
3-20-09	H	L	0-12
3-21-09	H	L	6-10
3-22-09	H	L	6-8
5-20-09	N^	W	8-6 (11)
3-26-10	A	W	9-5
3-27-10	A	W	9-6
3-28-10	A	W	8-6
3-25-11	H	W	10-5
3-26-11	H	W	6-3
3-27-11	H	W	5-1
3-30-12	A	W	12-6
3-31-12	A	W	13-2
4-01-12	A	W	15-1
4-30-13	A	W	2-1
3-11-14	H	L	2-9
2-23-16	H	L	5-8

Southland Conference Tournament
(Fair Grounds Field - Shreveport, La.)

* Edinburg, Texas

@ Southland Conference Tournament
(Monroe, La.)

% Southland Conference Tournament
(Brown-Stroud - Natchitoches, La.)

^ Southland Conference Tournament
(Whataburger Field - Corpus Christi)

**VIRGINIA TECH
(0-1)**

H: 0-0 A: 0-0 N: 0-1

2-17-19	N^	L	2-3
---------	----	---	-----

^ RyCass Classic (DeLand, Fla.)

**WICHITA STATE
(4-5)**

H: 2-1 A: 2-4 N: 0-0

3-12-04	A	L	2-18
3-13-04	A	L	4-8
3-14-04	A	L	5-10
2-13-15	H	W	8-5
2-14-15	H	L	3-4
2-15-15	H	W	9-3
3-04-16	A	W	15-11
3-05-16	A	L	0-2
3-06-16	A	W	13-8

**WRIGHT STATE
(1-1)**

H: 1-1 A: 0-0 N: 0-0

2-27-18	H	W	9-1
2-28-18	H	L	6-10

BASEBALL LETTERMEN

A

Phil Addison
1985, 1986
Zach Adkisson
2001, 2003, 2004, 2006
Adam Albright
2007, 2008
Jeff Albright
1994, 1995, 1997
Brandon Alford
2006
Thomas Allen
1953, 1954
Doug Allman
1949, 1950
Derek Almada
1993, 1994
R. J. Allread
1967, 1968
Will Alvis
2007
Andrew Anders
2001, 2003
Chris Andreas
2010, 2011
Jeremy Aranda
2004
Josh Aranda
2004
Jake Arrington
2011, 2012
Kevin Armstrong
1983, 1984, 1985
Alton Arnold
1960, 1961, 1962
E. J. Arnold
1978, 1979, 1980
Darin Anthony
1999
Colt Atwood
2012, 2013, 2014, 2015
Landon Ausley
2018, 2019
Cross Austin
2017, 2018
Carter Ayers
1998
Anthony Azar
2012, 2013, 2014

B

Kyle Backhus
2017, 2018, 2019
Mark Bailey
1995
Ryan Bailey
1998
Zac Baker
2007, 2008
Robert Baldwin
1953
Seth Ballew
2017, 2018, 2019
Derek Barosh
2013
Leonard Barras
198, 3 1984, 1985
Hugh Basquette
1955, 1956
James Bates
1974, 1975
Steve Bates
1982, 1983, 1984, 1985
Richie Beard
1990, 1991, 1992, 1993
Steven Beard
2019
Fred Beene
1962, 1963, 1964
Taylor Beene
2016, 2017
Floyd Bell
1927
Greg Belton
2015, 2016
Gabe Beltran
1996, 1997
B. Bender
1948, 1949
H. S. Benge
1923, 1924, 1925
Ray Benge
1922, 1923, 1924, 1925
Brandon Bergen
2012
David Berger
1970, 1971
Bill Berry
1966
Brett Berryhill
1992

Bryan Biagioli
1991, 1992, 1993, 1994
Josh Biles
2016, 2017, 2018
Alex Bisacca
2014, 2015
Kishi Black
1925
Bob Blazek
1955
C. Bledsoe
1911
Tony Bloomfield
1987
B. Blount
1948
Hubert Boales
1953, 1954, 1955
Daniel Boedeker
1994, 1995, 1996, 1997
Bob Boggen
1955
E. D. Bolton
1923, 1924
Austin Boggs
2007
Eric Bohnert
2018, 2019
B. Bond
1930
Bo Bond
1999
Kevin Boswell
1965
Lewis Boswell
1967, 1968, 1969
Logan Boyd
2013, 2014, 2015
Nathan Boyd
1999, 2000, 2001, 2003
Ralph Boyd
1955
B. Boyette
1930
Bart Bradley
1987
Kerry Brandl
1986, 1987, 1988, 1989
Jamie Branham
1993 1994 1995
Bill Brennan
1949, 1950

Nathan Brewer

2001, 2002, 2003
Ryan Brinley
2014, 2015
Bob Britt
1951, 1952, 1953
Matt Broadbent
2016
Brent Brooks
2004
Frank Browder
1981, 1982
Ryan Brown
1999, 2000
Scotty Brown
1988
Scott Brunasso
2002
Brent Bubela
1996, 1997
Jordan Bunch
2009, 2010, 2011, 2012
Michael Burchett
2010, 2011, 2012, 2013
Carter Burgess
2013, 2014
Ray Burgess
1972, 1973, 1974, 1975
B. Burton
1927
Chris Burton
1986, 1987, 1988, 1989
Bubba Butler
1987, 1988, 1989
Hans Buth
1993, 1994

C

Colin Cameron
2016, 2017, 2018, 2019
Bobby Campbell
1999
Doyle Campbell
1974, 1975, 1976, 1977
Joe Campise
1957, 1958, 1959, 1960
Jordan Cannon
2016, 2017, 2018, 2019
Sal Carbajal
2001
Pat Carey
1980, 1981

John Carmichael

1988, 1989, 1990, 1991
Jack Carrell
1952, 1953, 1955
Ralph Carrigan
1952, 1953
Jonathan Carter
1997, 1998
Chris Carville
1975
Joe Casas
1987, 1988
Corey Cephus
1995
Jud Chamblee
1981, 1982
Bob Casey
1954, 1955, 1956
Pat Centilli
1957, 1958, 1959, 1960
P. Chaney
1947
Batch Cheairs
1966, 1967
Bill Cheatham
1974, 1975, 1976, 1977
Blake Chisolm
2017, 2018
Ronnie Choate
1957
Jordan Church
2015, 2016
Floyd Ciruti
1970, 1971, 1972, 1973
John Clark
1978, 1979, 1980, 1981
Tommy Cliffe
1996, 1997, 1998, 1999
Mike Cobb
1985, 1986
B. Cole
1911
Mike Compton
1982
Aaron Cook
2006, 2007
Scott Coole
1983 1984
Riley Cooper
2017, 2018
Scott Copeland
1990, 1991

Derrick Copes

1990, 1991
Louis Corry
1985, 1986
Mario Cotton
1988, 1989, 1990, 1991
Rick Coughlin
1980
Hunter Courson
2014, 2015
Colton Cowser
2019
Daniel Cox
2006
Tommy Cox
1978
C. Craig
1930
Dustin Craig
2001, 2002, 2003, 2004
Jack Craft
1950
Jim Crawford
1988
Turman Crews
1950
Ray Crone
1983, 1984, 1985
Billy Crosby
1996
C. Crow
1947, 1948
Chase Cryer
2018, 2019
Donald Cupples
1992
Joe Curtis
1955

D

Diego Davila
2019
Blake Davis
2000, 2001
Ray Davis
1960, 1961
Scott Davis
1995, 1996
Taylor Davis
2010
Jamie DeBruin
1994, 1995, 1996, 1997

Andy Deen

1986, 1987, 1988, 1989
Adam DeLaGarza
2009
Brad Demco
2017, 2018, 2019
Christian Dennie
2000 2001
Dale Dennis
1980
Ed Denny
1956, 1957
Cody Dickson
2011, 2012, 2013
Aaron Dieudonne
1998, 1999, 2000, 2001
Matt Dillard
2019
Joe Dixon
1988, 1989
Jimmy Dodd
1962, 1963, 1964, 1965
Frank Domorad
1952, 1953, 1954
Russell Donham
1978, 1979
Heath Donica
2016, 2017
Bethel Dorrell
1922, 1923, 1924, 1925
Roy Drost
1981, 1982
Andy Dube
1999
Steve DuBose
1982
Guillaume Duguay
2008, 2009
P.V. Duitch
1926, 1927, 1928, 1929
Lionel Duncan
1947, 1948, 1949, 1950
Weldon Duncan
1950
Zach Duncan
2005, 2006
Paul Dvoracek
1988
Richard Dyer
1961, 1962
Roger Dyle
1968, 1969, 1970

E

Dylan Ebbs
2014
Kelley Eddleman
1997, 1998, 1999, 2000
Dale Edwards
1962
Joey Eickhoff
1999
Matt Emerson
2004
Dale Enderlin
1980
Harold Eppes
1978
Tyler Eppler
2013, 2014

F

Brandon Faircloth
1996, 1997
Ryan Farney
2012, 2013, 2014, 2015
R. L. Farrar
1949, 1950
Joe Bob Farris
2005, 2006, 2007
Bruce Faulk
1949, 1950
Lefty Faulk
1952
Tim Fielding
1979, 1980, 1981
Lou Ferrell
2001, 2002
Russell Ferrell
1989, 1990, 1991
Tyler Fiebrich
2010
Dale Fincher
1966, 1967, 1968, 1969
Jacob Finke
2018
Gary Fischbeck
1980, 1981, 1982, 1983
Ryan Flashnich
1995
Chad Fleming
1991, 1992, 1993, 1994
Brandon Foster
2002, 2003
Jack Ford
1990

Seth Foreman
2000, 2001
John Fox
1964, 1965, 1966, 1967
Randy Frakes
1983
Andrew Fregia
2016, 2017, 2018
Wes Fritz
1999
Matt Fry
2006, 2007
Dwayne Frye
1963

G

Brian Gaffney
1995, 1996, 1997, 1998
Dallas Gallant
2008, 2009, 2010
Dom Garcia
2001, 2003
Richard Garcia
1954, 1955
Rudi Garcia
1990, 1991, 1992
Kenneth Garza
1988, 1989
Isaias Garcia
2005
Raymundo Garza
1991, 1992, 1993, 1994
Frank Gee
1953, 1954, 1955, 1956
Charles Gibbs
1950
Mark Gilbert
2005, 2006
Brian Gilbreath
1978
Mel Glass
1996
Andrew Godail
2012, 2013, 2014, 2015
Zach Golden
2006
Mark Gonzalez
1998
Milton Good
1967
M. Goodrum
1928, 1929, 1930
Will Goodwin
2007

Riley Gossett
2016, 2018, 2019
Carlo Gott
1961, 1963, 1964, 1965
Don Gottlob
1950, 1951, 1952, 1953
Peter Goudeau
2009
Phillip Gougler
2003
Tommy Gowan
1966
Kirk Graham
1988, 1989
R. F. Graham
1911
Timothy Gray
2004, 2005, 2006, 2007
Wendel Gray
1960
Jason Gremminger
1998
Jesse Gremminger
1998
Chris Gressett
2004
Marty Griffith
1977
Bink Grimes
1992, 1993
J. W. Grimes
1950
Jaxxon Grisham
2016, 2017, 2018, 2019
Daniel Groberg
1995

H

Ben Haefner
2018
John Hale
2011, 2012
David Haltom
1986
Mark Hammel
2017, 2018
Seth Hammock
2008
Greg Hammond
1990, 1991
Hugh Hamilton
1967, 1968, 1969, 1970
Jonathan Hamilton
2003

Buddy Haney
1964
Joe Haney
1960, 1961, 1962, 1963
Swede Hardy
1926
Richard Hare
1991, 1992, 1993, 1994
Rick Hare
1969, 1970
Clayton Harp
2016, 2017, 2018, 2019
Jonathan Harraid
1997, 1998
Jason Harrison
1999, 2000, 2001
Pat Harrop
1961, 1962, 1963
Kolin Hatfield
2004, 2005
Keith Hawkins
1983, 1984
L. F. Hayes
1911
Derek Haynes
1998
Charles Heard
1949
Jackie Heard
1971, 1972, 1973, 1974
Michael Heard
2010
Hunter Hearn
2016, 2017, 2018, 2019
R. F. Heathey
1911
Jeff Hebert
1993, 1994
Matt Heinrich
2006
Phil Hennigan
1965
Eggy Henry
1926
Mark Henry
1985
Jeremy Hermes
2002
Kevin Hermes
1995, 1996, 1997
Jesse Hernandez
1950, 1951, 1952, 1953

Ryan Herrera
2001, 2002, 2003, 2004
T. J. Hightower
1923
Michael Hilliard
2010, 2011, 2012
James Hillin
1984
Maurice Hobbs
1947
Keith Hodges
2000, 2002, 2003
Jot Hodges
1951, 1952, 1953, 1954
John Hoke
1977, 1978
Rusty Hoke
1987, 1988
Seth Holbert
2014
Bob Holliday
1955, 1956, 1957
H. Holleman
1927, 1928, 1929, 1930
Mike Holt
1967, 1968, 1969, 1970
Taylor Holt
2012
Ronnie Holub
1965, 1966
Jeremy Holzbach
2003, 2004, 2006, 2007
Jim Homco
1986
Cecil Hopper
1926
Hebert Hopper
1924, 1925
Larry Horn
1975
Chris Hotman
1998
Clint House
2000, 2001, 2002
Billy Rex Howard
1952, 1953, 1954, 1955
H. Howard
1948
H. Huckaby
1949
Jacob Howard
2006, 2007, 2009

Mark Hudson
2010, 2011
Manuel Huerta
1977, 1978
Dawton Hughes
1950, 1951, 1952, 1953
Jake Hughes
1949, 1950, 1951, 1952
Jimmy Hughes
1953, 1954, 1955
Rex Hughey
1953, 1954, 1955
Steve Hume
1978, 1979, 1980, 1981
Sam Hunt
1995
Jason Hurta
1995, 1996, 1997

J

Justin Jackson
2008, 2009, 2010, 2011, 2012
Larry Jackson
1950, 1951, 1952
Winfred Jackson
1930
Benny Jasek
1981, 1982, 1983, 1984
B. Jennings
1911
Daniel Jenkins
1994, 1995, 1996
Jeff Jensen
1992, 1993, 1994
Bryce Johnson
2015, 2016, 2017
Gavin Johnson
2018, 2019
Myron Johnson
1999
Reese Johnson
2019
C. Jones
1911
Sean Jones
2005
Tom Jones
1986, 1987, 1989, 1990
Tyler Jones
2011
Gary Jordan
1969, 1971
Beacham Justice
1922, 1923

K

Dennis Kainer
1979, 1980, 1981, 1982
Ron Kainer
1972, 1973
Andrew Kasperek
2003, 2004
Rick Keeler
1978, 1979, 1980, 1981
Larry Keisling
1953
Brad Kelly
1985, 1986, 1987
Carroll Kelly
2000, 2001, 2002, 2004
Brian Kennedy
2001
Earl Key
1947
Brandon Kimbrel
2010, 2011
Joe Kirk
1924, 1925
Curtis Kimbrough
1951, 1952, 1953
Ralph Klatt
1962, 1964, 1965
Ronnie Kluch
1964
Jim Knight
1988, 1989
Tyler Knight
2009
Tommy Knox
1976, 1977, 1978, 1979
Bill Knudson
1980
Jeff Kocurek
1976, 1977
Barrett Koerselman
2016
David Koetter
1979, 1980, 1981, 1982
K. Kolb
1927, 1928, 1929, 1930
Karl Krailo
2004, 2005, 2006, 2007
Gene Kridler
1988, 1989, 1990, 1991
Greg Kubes
1997, 1998
Keith Kubiak
1999

C. J. Kulcak 1973, 1974	Tyler Lundy 2009	Riley McKnight 2016, 2017, 2018, 2019	Jared Moore 1992, 1993, 1994	John O'Leary 1971, 1972, 1973	Pete Popham 1925	John Reimer 1953, 1954, 1955, 1956
James Kuykendall 2018, 2019	M	Jake MacWilliam 2014, 2015	Jay Moore 1988	Greg Olson 2010, 2011, 2012, 2013	Wyatt Powell 2013, 2014, 2015	Randy Reimer 1980, 1981
L	Steve Maas 1973, 1974, 1975, 1976	Dirk Masters 2014	Kyle Moos 2019	Jim O'Neal 1990, 1991	Brent Powers 2008, 2009, 2010, 2011	Kevin Renz 1983, 1984
Nick LaBarbera 1966, 1967, 1968, 1969	Michael Mach 1983, 1984, 1985	Bryan McDonald 1984, 1985, 1986, 1987	Ben Morrow 2000	Gregory O'Neill 2006	Bobby Powers 1954, 1955, 1956	Luke Repka 2019
Casey Landers 1998, 1999	Jim Mackey 1992, 1993	Rick McDougal 1975	Hootie Murray 1960, 1961, 1962	Doug Oney 2010, 2011	Stephen Price 2005, 2006, 2007, 2008	Joe Richardson 1949
Steve Lang 1978, 1979	Kevin Mainer 2004	Greg McGill 1989	Ryan Myers 2003	Michael Oros 2011, 2012	Brad Pihoda 1995, 1996, 1997, 1998	Darrell Rice 1992, 1993, 1994
Norman Lange 1954 1957 1958	Hayden Malone 1927, 1928, 1929, 1930	Cameron McGuire 2005	N	Pete Osborne 1957	Luke Pihoda 2006, 2007	Melvin Riddick 1976, 1977
L. Langstarr 1924	Clint Mann 2006, 2007	Sean McKinley 1994	Michael Nau 1985, 1986, 1987, 1988	Nathan Osterman 2003	Stephen Pihoda 1992, 1993, 1994, 1995	Nolan Riggs 2014
Matt Langwell 2005	Miles Manning 2015, 2016	Kory McNeill 1997	Tom Neal 1984, 1985	Nick Ozuna 1996	S. S. Pritchett 1911	Braeden Riley 2008, 2009, 2010, 2011
Elliott Lansford 1955	Robert Manuel 2005	Mark McQueen 1983, 1984	Zach Neal 2008	P	Lou Pryor 1957	Sean Riley 1996, 1997
Doug LaPlant 1981	Jesse Marshall 2005, 2006, 2007	Roy Merritt 2004, 2005	Roy Needham 1922, 1923, 1924	Ben Parker 2000	Bubba Pullen 1966, 1967, 1968, 1969	Buck Riva 2001, 2002
Jim Larson 1966, 1967, 1968	Dustin Martin 2003, 2004, 2005, 2006	Joe Meza 1978	Vinnie Negri 1982, 1983	Spencer Parrish 2008	1970	Terry Roach 1970, 1971, 1972
Heath Leax 1993	Bobby Martinez 1955	Bryan Michalsky 1988	Michael Nelson 2002, 2003	Nathan Partain 1976, 1977, 1978, 1979	Heath Pugh 2007, 2008, 2009	Hap Roberts 1954, 1956, 1957
Travis Lee 2014, 2015	Ronnie Matney 1967, 1968	Kevin Michels 2000	Richard Nelson 1947, 1948, 1949	Joe Pearson 1952, 1953, 1954, 1955	Alex Pujols 2005	Casey Robertson 1999
Paul Leggett 1971, 1972, 1973, 1974	Bob Matthews 1911	Steve Middleton 1984, 1985	Nolan Nichols 1992, 1993	Rick Pedraza 1983	R	Gary Robertson 1986, 1987
Jon Lindenberger 2007, 2008	Rip Matthews 1983, 1985, 1986, 1987	Nick Mikolajchak 2017, 2018, 2019	Hayden Nixon 2015, 2016	Howard Pence 1999, 2000	Ryan Rafferty 2003, 2004	Dominic Robinson 2017, 2018, 2019
Rick Lingren 1983, 1984, 1985	Bubba Mattinson 1982	Lance Miles 2016, 2017	Roy Norrell 1971, 1972, 1973	Patrick Penry 2003	Spence Rahm 2013, 2015, 2016	Paul Robinson 1982
Rick Linklater 1980	Rick Matula 1973, 1974, 1975	Garrett Miller 2016	Doug Norton 1971	Adam Perry 2005, 2006	Tanner Rainwater 2007	R. R. Robinson 1930
Heinne Linn 1926, 1927, 1928, 1929	Harry Mayfield 1965	Jim Miller 1971, 1972, 1973	Ricky Noska 1985, 1986, 1987, 1988	Dalton Perry 2015	Frank Ramirez 1985, 1986, 1987	Joe Roche 1973, 1974, 1975
Larry Little 1930	J. P. Mayfield 1924, 1925, 1926, 1927	Kevin Miller 2010, 2011, 2012, 2013	Daniel Nottebart 2008, 2009, 2010, 2011	Shea Pierce 2012, 2013, 2014	Jesse Ramon 1989, 1990	Caleb Rodgers 2003
Reagan Ljungdahl 1988, 1989, 1990	Dub McAdams 1925, 1926	Dakota Mills 2016, 2017, 2018	Ron Nottebart 1977, 1978	Luke Plucheck 2011, 2012, 2013, 2014	Steve Ramsey 1976, 1977	Jack Rogers 2018, 2019
Larry Lloyd 1950	G. B. McAdams 1923, 1924	David Mire 1976, 1977	O	Jesse Plumlee 2011, 2012, 2013	Red Rash 1930	Jaime Rohlmeier 2008
Jeremy Locke 2001, 2002, 2003	Kelly McAdams 1923, 1924	Tyson Mire 2005, 2006, 2007, 2008	Dickie O'Brien 1955, 1956	David Plummer 1980, 1981, 1982, 1983	Derel Reaves 1978, 1979	Tim Redden 2012
J. H. Lockey 1923	Carl McClosky 1998	Sam Monteau 1972, 1973, 1974, 1975	Trey Ochoa 2018	Terry Pirtle 1984, 1985, 1986, 1987	Tim Redden 2012	David Reed 1981, 1982, 1983, 1984
Jackson Loftin 2019	Mike McCreary 1992, 1993, 1994	Mitchell Moon 1986, 1987	Sam Odom 2014, 2015	Jimmy Pitts 1969, 1970, 1971, 1972	David Reed 1981, 1982, 1983, 1984	Jon Reed 2009
O. X. Looney 1927, 1928, 1929	Scott McCurdy 1998	Ryan Mooney 2008, 2009, 2010, 2011	Mac Odom 2016, 2017, 2018, 2019	Jessie Plumlee 2010	Robert Reed 1987	Dickie Rosenfield 1947, 1948
Cody Lott 2005	Mac McDaniel 1967	Gene Moore 1969	Ryan O'Hearn 2012, 2013, 2014	Chad Polk 1995	Robert Reed 1987	Ryan Rosplack 1995, 1996
					Jerry Register 1962, 1963, 1964, 1965	Kris Roth 1983, 1984

Oscar Roth
1952
Ruchti, Aaron
2004, 2005
Whisky Rumfield
1925, 1926
S
Jose Salazar
2005
Sam Sayre
1925
Peter Schandua
1990, 1991, 1992, 1993
Richard Schwartz
1966
Alan Scott
2012, 2013, 2014
Todd Sebek
2007, 2008
Russell Selle
1972, 1973
Gabriel Sequeira
2017, 2018
Charles Sewell
1990, 1991
Matt Shelton
2008, 2009, 2010, 2011
Clarence Shimfessel
1953, 1954, 1955
Chad Shipes
1991
Hayden Simerly
2013, 2014, 2015
Vance Sims
1983
Darien Simms
2018, 2019
Jason Simms
2013, 2014
Kyle Singleton
2011
John Skeeters
1962, 1963, 1964, 1965
Will Skelton
2008, 2009
Andrew Slaughter
2001
Jason Smiga
1993, 1994
Billy Smith
1977
Bubba Smith
1971

Caleb Smith
2011, 2012, 2013
John Smith
1927, 1928, 1929
Larry Smith
1961, 1962, 1963
Zach Smith
2015, 2016
Oscar Snider
2000
Hunter Southerland
2017
Milton Spacek
1952, 1953, 1954, 1955
Steve Sparks
1986, 1987
Stephen Spaugh
2006, 2007
Paul Spinn
2010, 2011
Casey Springer
2004, 2006, 2007, 2008
Cody Springer
2008, 2009
Mike Stavinoha
1986, 1987, 1988
Keith Stein
2007, 2008
Rocky Stevens
1968, 1969, 1970
James Stewart
1951, 1952, 1953
Willis Stewart
1972, 1973, 1974, 1975
Steve Stinson
1981, 1982
Dale Stokke
1964, 1965, 1966
Jonathan Stone
2003, 2004, 2005
W. J. Stone
1923, 1924
Mark Streck
1987
Trey Swain
1983, 1984
Al Symington
1963, 1964, 1965, 1966
T
Chuck Talley
1998, 1999
Lenny Tallo
1990, 1991

Jeff Tanner
1996, 1997
Jordan Tata
2002
Brady Taylor
1996
Jim Teddlie
1929
Ryan Tepera
2008, 2009
Bobby Thacker
1960
Ron Thames
1996, 1997
Franklin Thomas
1964, 1965, 1967, 1968
Marcus Thornton
2005
P. Tily
1911
Mike Tofte
1990, 1992, 1993, 1994
Corey Touns
2012, 2014
T. Trant
1930
Champ Traylor
1969, 1970
Dennis Traynor
1988,
Ryan Trevino
2004, 2005, 2006, 2008
Mike Tristan
1984
Brent Trueheart
1976, 1977
P. Tulis
1911
John Tumlinson
1977, 1978, 1979
Clint Turlington
1990, 1991, 1992
Todd Twardowski
2006
Jerry Tyson
1990, 1991
V
Nate VanDyke
2015, 2016, 2017
Jeff Vanlandingham
1999, 2000, 2001, 2002
Billy Vaughn
1947, 1948

Carlos Verastegui
1990
Bobby Verbick
2007, 2008
Steve Vlasek
1990
Mark Vollmering
1990
Rick Volz
1977, 1978, 1979, 1980
Mark Voss
1991, 1992
W
Hank Wainright
1957
Shannon Walker
1989, 1990
Gerald Walling
1960
Cory Walters
2000, 2001
Ray Walters
1970, 1971
John Warmke
2000, 2001
Andy Warren
1997, 1998, 1999, 2000
Fred Warren
1972, 1973, 1974, 1975
Josh Warren
2004, 2005, 2006, 2007
Sean Weatherford
2009
Phillip Weaver
2000, 2001, 2002, 2003
Ryan Weber
2008
Johnny Webster
1976
Don Welchel
1976, 1977, 1978
Phillip Wellman
1981, 1982
Tommy Wendt
1974, 1975, 1976, 1977
Cole Wesneski
2019
Hayden Wesneski
2017, 2018, 2019
Jordan Westra
2011
Brad Wheelless
1974, 1975, 1976, 1977

George Whileyman
1970, 1971
Cory Whitlock
2002, 2003
Wes White
1995, 1996
Carlos Wild
2002
Raymong Wilkin
1951, 1952, 1953, 1954
Leroy Wilkinson
1963, 1964, 1965
Greg "Pinky" Williams
1985, 1986, 1987
Marshall Williams
2002, 2004
Bill Williamson
1949
Charles Wilson
1947
Gary Wilson
1972, 1975, 1976, 1977
Glenn Wilson
1978, 1979, 1980
Ron Wilson
1971
Trevor Winne
2015
Payton Wisener
2010, 2011
William Wolchik
1947, 1948
Cody Wolf
2019
Shirel Womack
1960
Jared Wondra
2010
David Woolley
1971, 1972, 1973, 1974
Cary Workman
1962, 1963, 1964
Jay Worman
1988
C. J. Wright
2001
Scott Wright
1992, 1993
W. Wright
1925
Phil Wuthrich
1980, 1981

Gary Wyatt
1977, 1978, 1979
Mark Wyatt
2008, 2009
Y
C. Yeager
1929
Collin Yellich
2015
Z
Nick Zaleski
2006, 2007, 2008, 2009
Roger Zwahr
1966, 1967